

TOPOGRAFIA
ANTEPROJETO GEOMÉTRICO

Trecho: Divisa MT/PA

Entroncamento BR 163/BR 230

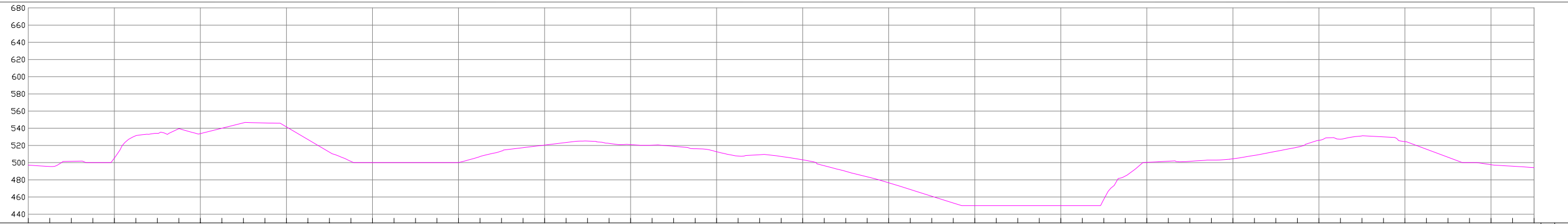
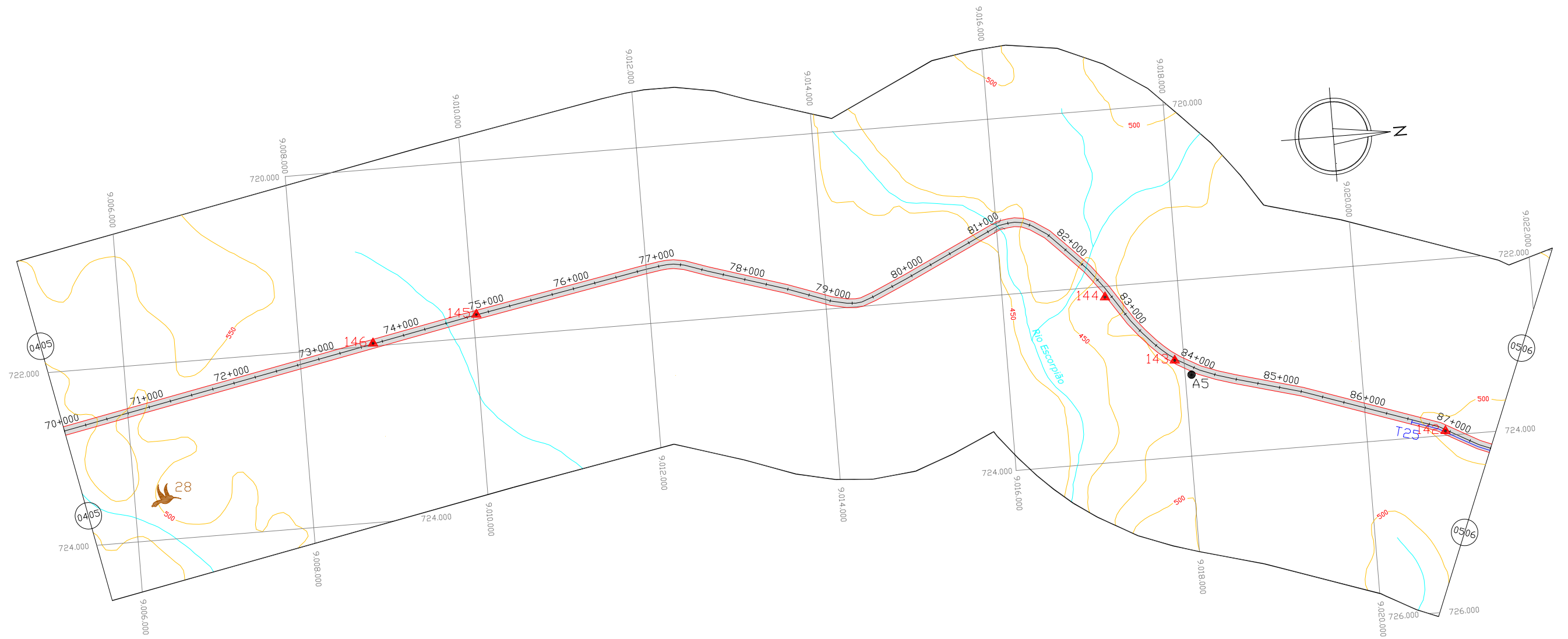

COTAS (m) EIXO LOCADO	497,17	495,48	501,52	500,00	505,25	531,37	534,07	539,31	533,80	540,01	546,23	546,13	541,63	526,91	512,19	501,48	500,00	500,00	500,00	500,06	507,07	513,50	517,43	520,45	523,47	525,16	522,38	520,98	520,35	519,01	516,14	512,63	507,69	509,22	507,15	503,28	496,42	489,95	483,51	476,55	468,77	460,85	452,99	450,00	450,00	450,00	450,00	450,00	450,00	457,33	484,51	500,39	501,60	501,57	502,99	504,53	508,44	513,11	518,01	525,99	527,25	531,17	529,96	524,38	515,61	506,31	500,00	497,58	495,86	494,15	0506		
QUILOMETRAGEM	70,0				71,0				72,0				73,0				74,0				75,0				76,0				77,0				78,0				79,0				80,0				81,0				82,0				83,0				84,0				85,0				86,0				87,0				87,5



Foto: ▲146



Foto: ▲144



Foto: ▲144

DNIT Departamento Nacional de Infra-Estrutura de Transportes
Ministério dos Transportes

ecoplan ENGENHARIA

Escalas
V = 1:5.000
H = 1:50.000

Rodovia: BR 163
Trecho: Divisa MT/PA -
Entroncamento BR 163/BR 230

Data
OUT/2002

ANTEPROJETO GEOMÉTRICO
km 70,0 ao km 87,5

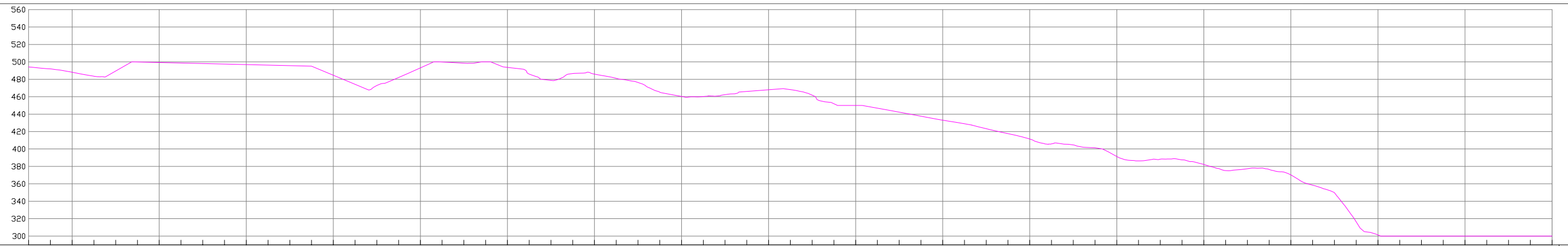

COTAS (m) EIXO LOCADO	87,5	88,0	89,0	90,0	91,0	92,0	93,0	94,0	95,0	96,0	97,0	98,0	99,0	100,0	101,0	102,0	103,0	104,0	105,0	106,07
QUILOMETRAGEM	87,5	88,0	89,0	90,0	91,0	92,0	93,0	94,0	95,0	96,0	97,0	98,0	99,0	100,0	101,0	102,0	103,0	104,0	105,0	106,07



Foto: ▲141



Foto: ▲140



Foto: ▲135

DNIT Departamento Nacional de
Infra-Estrutura de Transportes
Ministério dos Transportes



Escala
V = 1:5.000
H = 1:50.000

Data
OUT/2002

Rodovia: BR 163
Trecho: Divisa MT/PA -
Entroncamento BR 163/BR 230

ANTEPROJETO GEOMÉTRICO
km 87,5 ao km 105,0



Foto: 47



Foto: 46

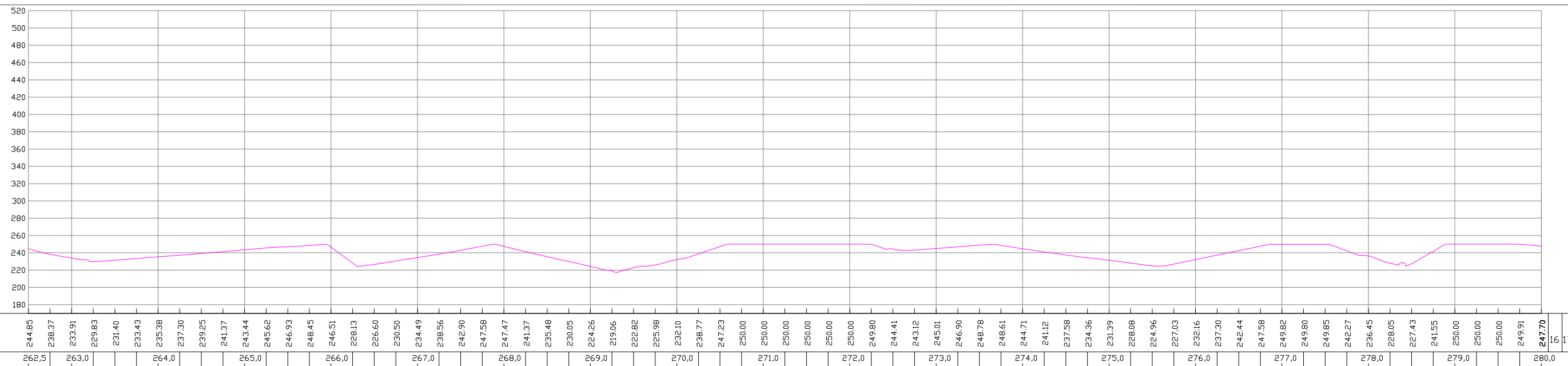
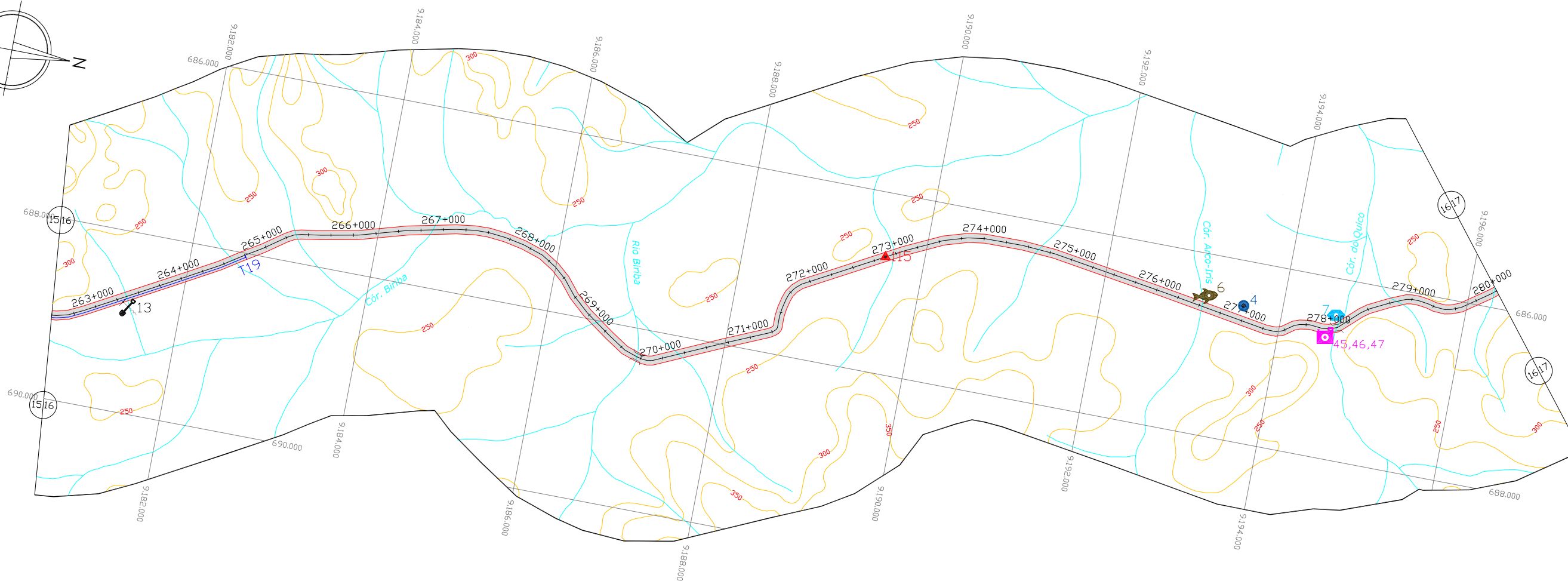
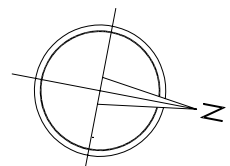

Foto: 45

DNIT Departamento Nacional de Infra-Estrutura de Transportes
Ministério dos Transportes

ecoplan ENGENHARIA

Escalas
V = 1:5.000
H = 1:50.000

Rodovia: BR 163
Trecho: Divisa MT/PA -
Entroncamento BR 163/BR 230

Data
DUT/2002

ANTEPROJETO GEOMÉTRICO
km 262,5 ao km 280,0

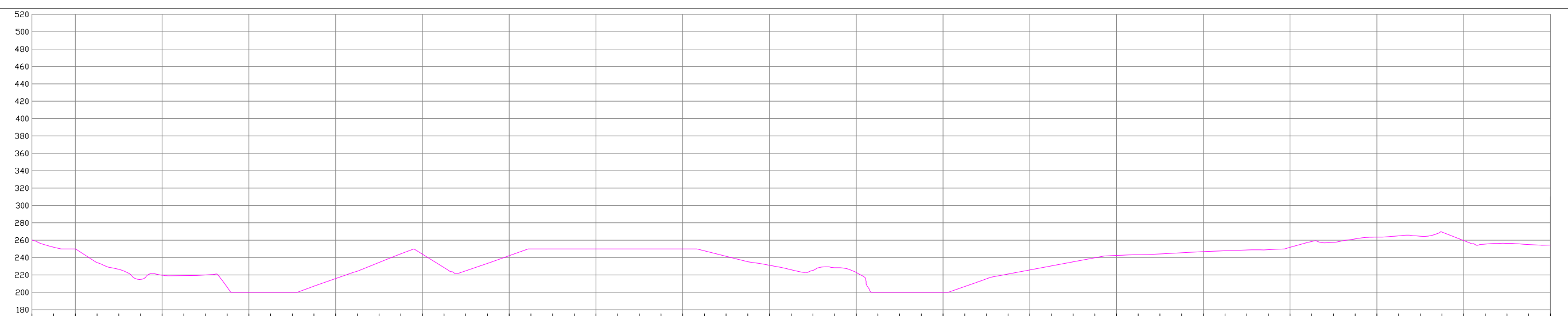
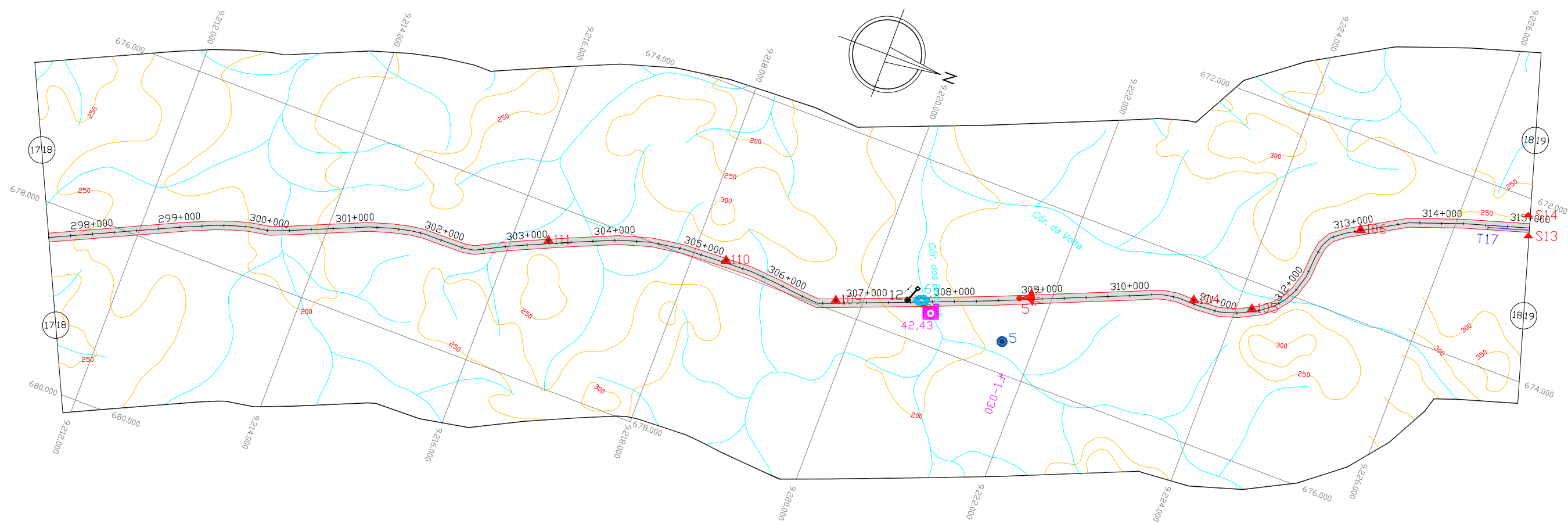

COTAS (m) EIXO LOCADO	260,20	251,96	250,00	234,33	226,52	214,91	219,71	219,30	220,04	205,85	200,00	200,00	200,00	207,13	215,92	224,40	234,37	244,27	243,88	228,38	224,77	233,35	242,22	250,00	250,00	250,00	250,00	250,00	250,00	247,77	241,46	235,19	231,16	225,97	225,26	228,36	222,81	200,00	200,00	200,00	200,00	206,66	215,57	221,12	225,78	230,45	235,12	239,78	242,49	243,22	244,17	245,54	246,89	247,90	248,76	249,11	251,88	258,51	257,45	261,52	263,58	265,02	264,54	269,42	259,66	255,54	256,46	255,01	254,34	1819
QUILOMETRAGEM	297,5	298,0	299,0	300,0	301,0	302,0	303,0	304,0	305,0	306,0	307,0	308,0	309,0	310,0	311,0	312,0	313,0	314,0	315,0																																																			



Foto: 43



Foto: 42



Foto: 104

DNIT Departamento Nacional de Infra-Estrutura de Transportes
Ministério dos Transportes

ecoplan ENGENHARIA

Escalas V = 1:50.000 H = 1:50.000	Rodovia: BR 163 Trecho: Divisa MT/PA - Entroncamento BR 163/BR 230
Data OUT/2002	ANTEPROJETO GEOMÉTRICO km 297,5 ao km 315,0



Foto: ▲102



Foto: □39

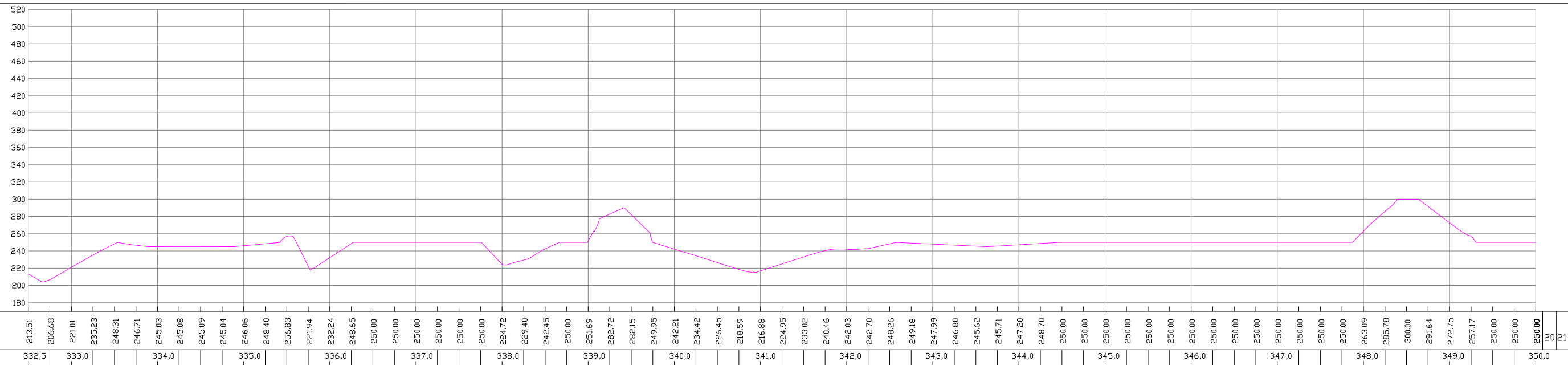
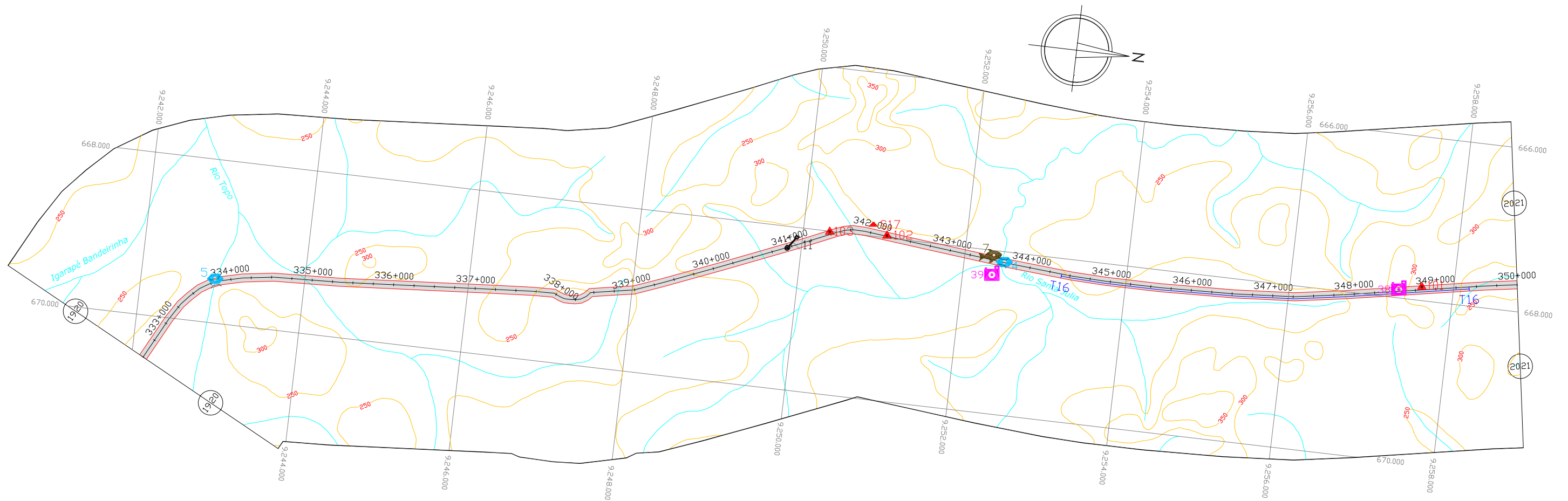

Foto: □38

DNIT Departamento Nacional de
Infra-Estrutura de Transportes
Ministério dos Transportes



Escalas
V = 1:5.000
H = 1:50.000
Data
DUT/2002

Rodovia: BR 163
Trecho: Divisa MT/PA -
Entroncamento BR 163/BR 230

ANTEPROJETO GEOMÉTRICO
km 332,5 ao km 350,0

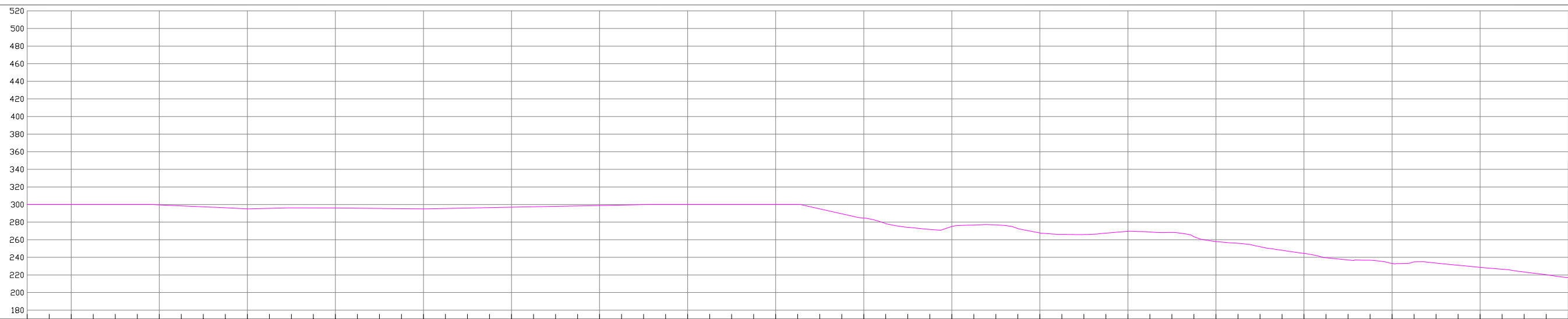

COTAS (m)	EIXO	LOCADO	300,00	300,00	300,00	300,00	300,00	300,00	299,57	298,45	297,37	296,33	295,00	295,60	296,13	296,09	296,04	295,78	295,52	295,26	295,00	295,48	295,97	296,45	296,93	297,42	297,91	298,40	298,89	299,38	299,88	300,00	300,00	300,00	300,00	300,00	300,00	300,00	295,05	289,48	284,69	278,31	274,08	271,67	274,97	276,69	276,91	272,68	267,74	266,07	265,90	267,46	269,63	268,78	268,21	263,47	257,90	255,97	252,03	248,04	244,44	239,48	237,08	236,74	233,13	234,79	233,48	231,06	228,64	226,55	223,34	220,24	217,02	212,23	212,23
QUILOMETRAGEM	367,5	368,0	369,0	369,57	370,0	370,57	371,0	371,57	372,0	372,57	373,0	373,57	374,0	374,57	375,0	375,57	376,0	376,57	377,0	377,57	378,0	378,57	379,0	379,57	380,0	380,57	381,0	381,57	382,0	382,57	383,0	383,57	384,0	384,57	385,0	385,57	386,0	386,57	387,0	387,57	388,0	388,57	389,0	389,57	390,0	390,57	391,0	391,57	392,0	392,57	393,0	393,57	394,0	394,57	395,0	395,57	396,0	396,57	397,0	397,57	398,0	398,57	399,0	399,57	400,0										



Foto: 36



Foto: 97



Foto: 35

DNIT Departamento Nacional de Infra-Estrutura de Transportes
Ministério dos Transportes

Escalas
V = 1:5.000
H = 1:50.000

Rodovia: BR 163
Trecho: Divisa MT/PA -
Entroncamento BR 163/BR 230

Data
OUT/2002

ANTEPROJETO GEOMÉTRICO
km 367,5 ao km 385,0

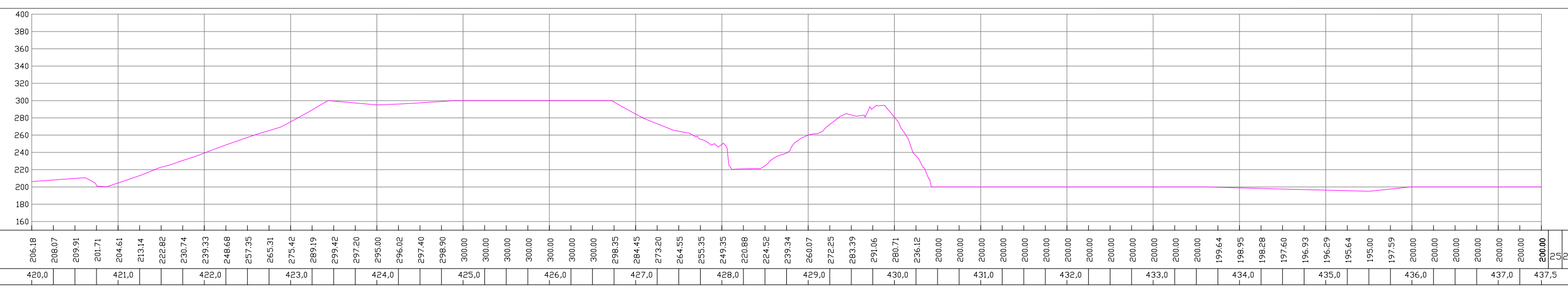
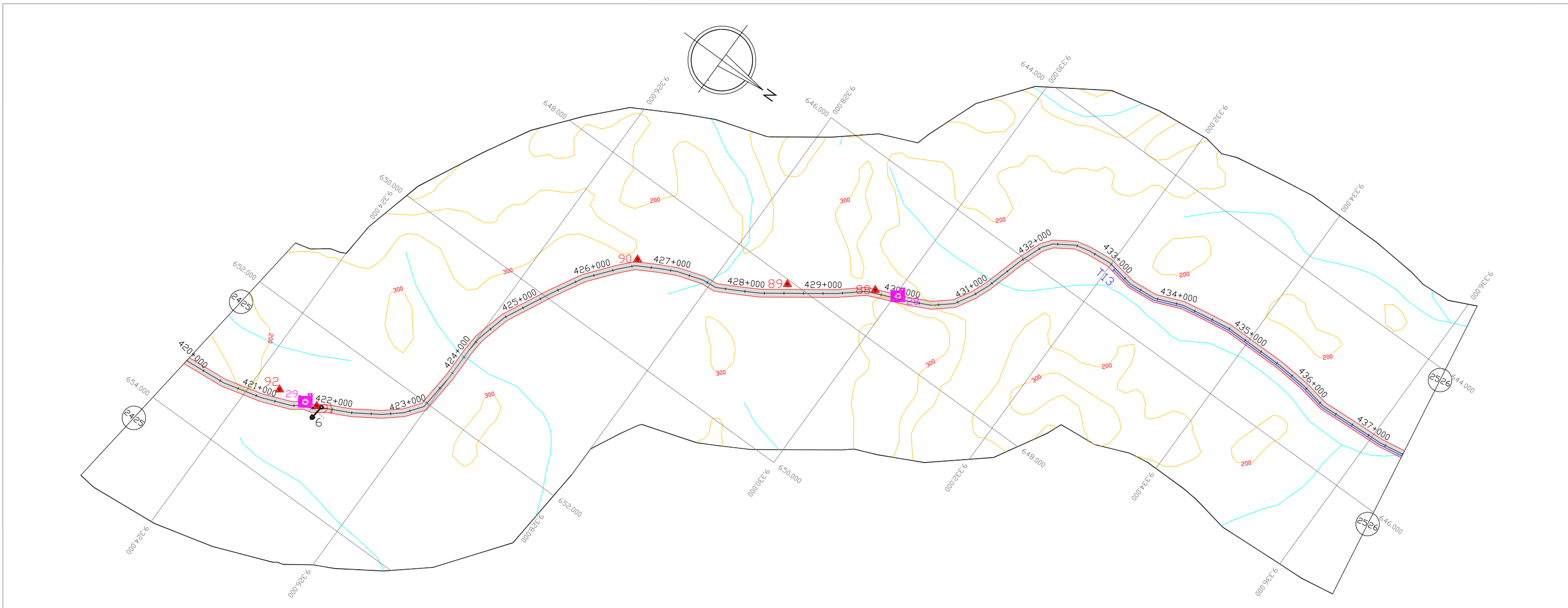

COTAS (m) EIXO LOCADO	206.18	208.07	209.91	201.71	204.61	213.14	222.82	230.74	239.33	248.68	257.35	265.31	275.42	289.19	299.42	297.20	295.00	296.02	297.40	298.90	300.00	300.00	300.00	300.00	300.00	300.00	300.00	298.35	284.45	273.20	264.55	255.35	249.35	220.88	224.52	239.34	260.07	272.25	283.39	291.06	280.71	236.12	200.00	200.00	200.00	200.00	200.00	200.00	200.00	200.00	200.00	200.00	200.00	200.00	199.64	198.95	198.28	197.60	196.93	196.29	195.64	195.00	197.59	200.00	200.00	200.00	200.00	200.00	200.00	200.00	200.00	200.00	200.00	252.6	200.00
QUILOMETRAGEM	420,0			421,0					422,0				423,0				424,0					425,0				426,0				427,0				428,0				429,0				430,0				431,0				432,0				433,0				434,0				435,0				436,0				437,0				437,5	



Foto: 29



Foto: 90



Foto: 28

DNIT Departamento Nacional de
Infra-Estrutura de Transportes
Ministério dos Transportes

ecoplan
ENGENHARIA

Escala V = 1:5.000 H = 1:50.000	Rodovia: BR 163 Trecho: Divisa MT/PA - Entroncamento BR 163/BR 230
Data DUT/2002	ANTEPROJETO GEOMÉTRICO km 420,0 ao km 437,5

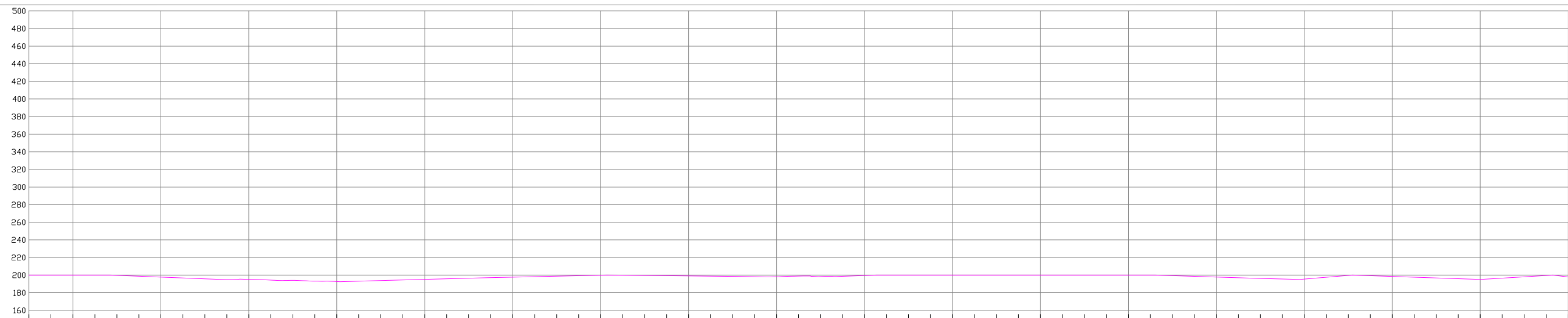
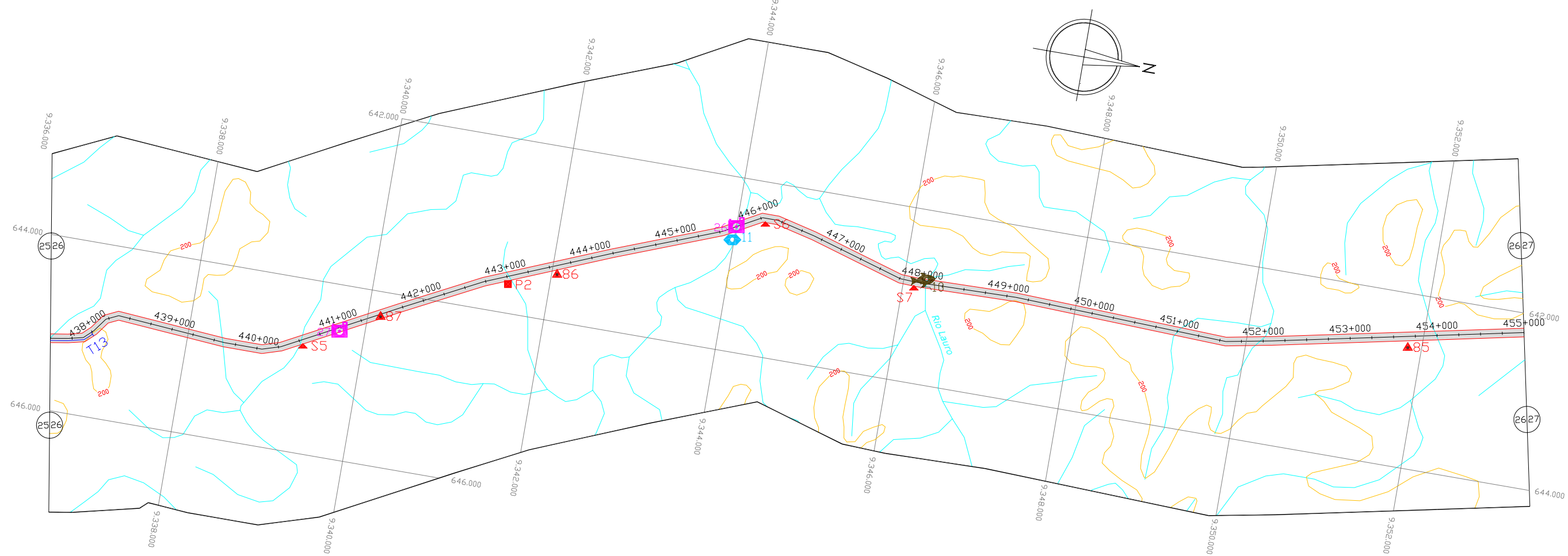

COTAS (m) EIXO LOCADO	200,00	200,00	200,00	200,00	199,69	198,71	197,73	196,75	195,77	194,87	195,17	194,31	193,99	193,10	192,71	193,07	193,76	194,45	195,13	195,80	196,48	197,14	197,68	198,22	198,76	199,30	199,84	199,80	199,54	199,29	199,03	198,77	198,51	198,16	198,08	198,85	198,29	198,59	199,49	200,00	200,00	200,00	200,00	200,00	200,00	200,00	200,00	200,00	200,00	199,37	198,58	197,79	197,00	196,25	195,58	195,43	197,52	199,61	199,30	198,44	197,58	196,72	195,86	195,00	196,51	198,02	199,54	197,80																		
QUILOMETRAGEM	437,5	438,0				439,0				440,0					441,0					442,0					443,0					444,0					445,0					446,0					447,0					448,0					449,0					450,0					451,0					452,0					453,0					454,0					455,0	2627



Foto: 27



Foto: 26



Foto: 85

DNIT Departamento Nacional de Infra-Estrutura de Transportes
Ministério dos Transportes

ecoplan ENGENHARIA

Escalas V = 1:5.000 H = 1:50.000	Rodovia: BR 163 Trecho: Divisa MT/PA - Entroncamento BR 163/BR 230
Data DUT/2002	ANTEPROJETO GEOMÉTRICO km 437,5 ao km 455,0

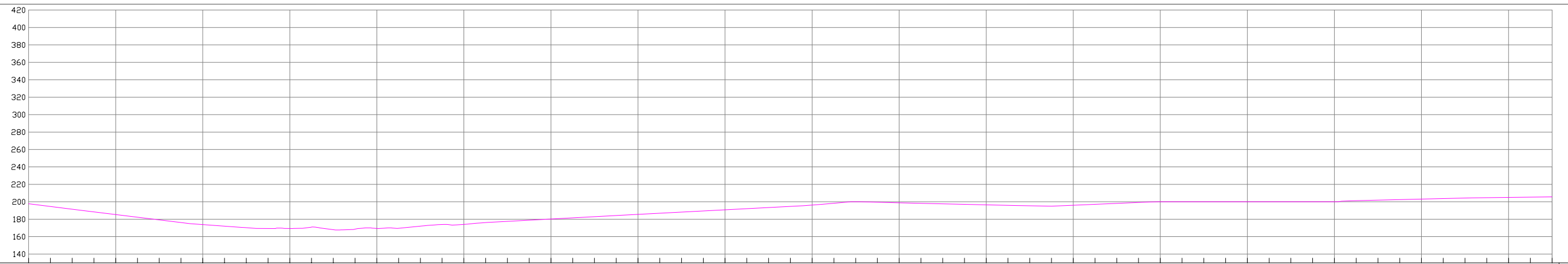
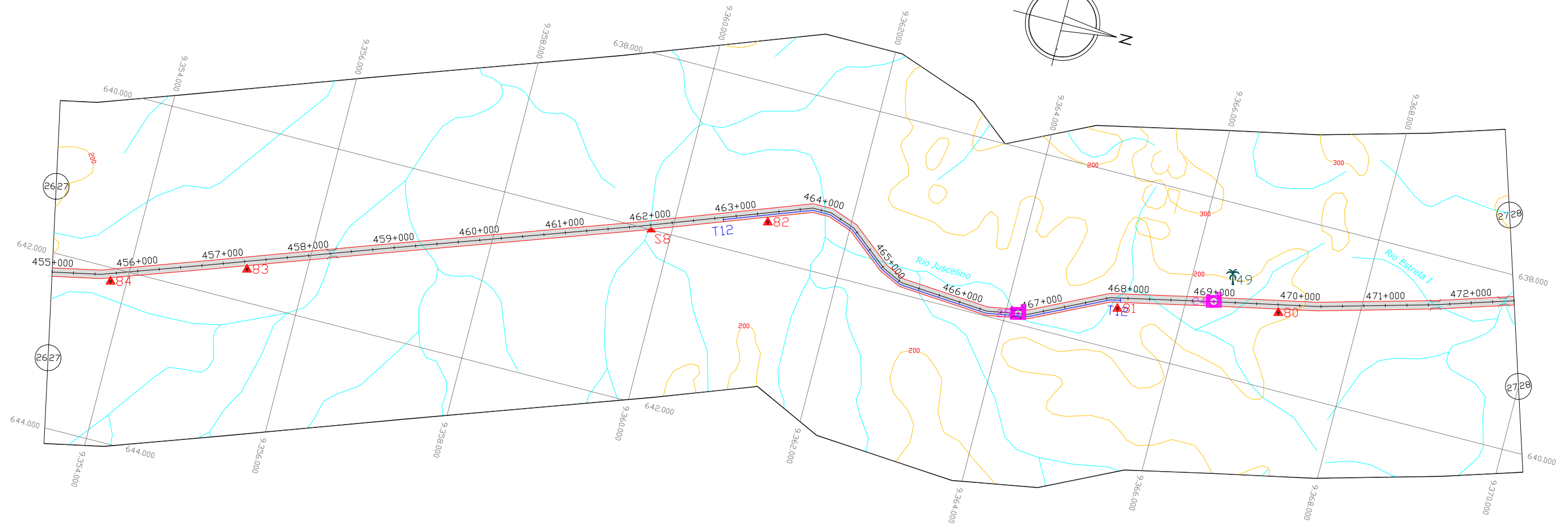
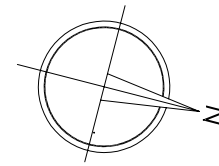

COTAS (m) EIXO LOCADO	197,80	194,63	191,45	188,37	185,33	182,29	179,25	176,20	173,89	172,09	170,27	169,33	169,40	170,98	168,02	168,62	169,43	169,61	172,07	173,93	174,03	176,19	177,59	178,93	180,26	181,60	182,93	184,27	185,59	186,89	188,20	189,50	190,81	192,12	193,42	194,73	196,26	198,30	200,00	199,47	198,82	198,18	197,62	197,06	196,51	195,95	195,46	195,00	196,01	197,07	198,13	199,19	200,00	200,00	200,00	200,00	200,00	200,00	200,00	200,00	201,31	201,91	202,51	203,12	203,72	204,33	204,74	205,06	205,38	205,70	207,28
QUILOMETRAGEM	455,0				456,0				457,0				458,0				459,0			460,0				461,0			462,0				463,0			464,0			465,0			466,0			467,0			468,0			469,0			470,0			471,0			472,0			472,5										



Foto: 25



Foto: 24



Foto: 80

DNIT Departamento Nacional de
Infra-Estrutura de Transportes
Ministério dos Transportes



Escala
V = 1:5.000
H = 1:50.000
Data
OUT/2002

Rodovia: BR 163
Trecho: Divisa MT/PA -
Entroncamento BR 163/BR 230

ANTEPROJETO GEOMÉTRICO
km 455,0 ao km 472,5

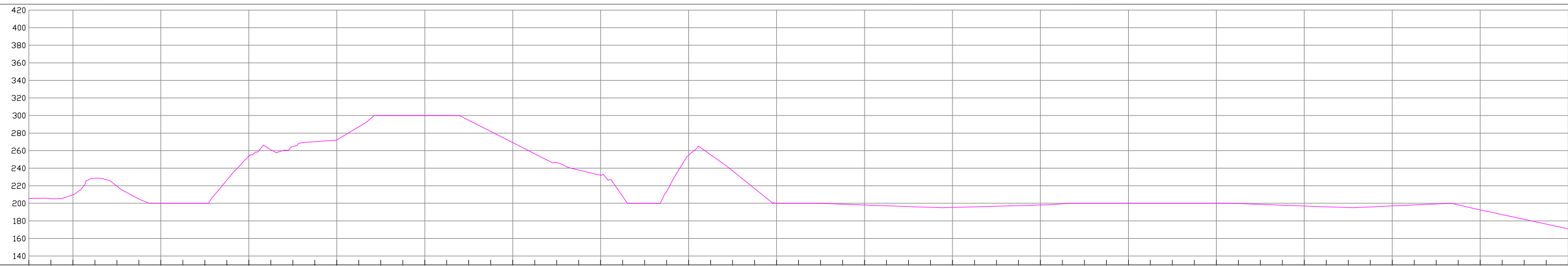
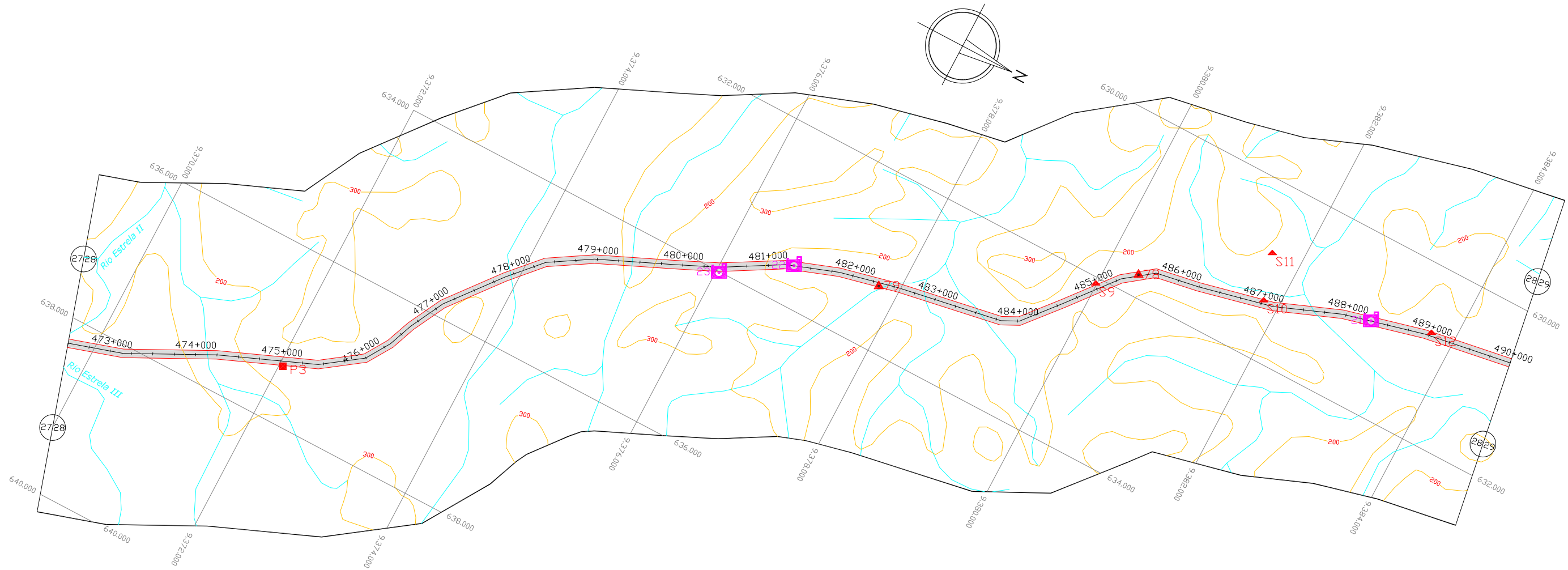

COTAS (m) EIXO LOCADO	205.70	205.48	209.65	228.49	219.53	205.01	200.00	200.00	200.00	226.36	253.69	260.99	264.60	270.20	272.13	287.12	300.00	300.00	300.00	300.00	294.59	281.86	269.12	256.38	246.42	237.86	232.09	207.84	200.00	213.47	254.86	255.32	236.98	216.79	200.00	200.00	199.99	199.04	198.13	197.23	196.33	195.44	195.33	196.01	196.68	197.35	198.06	199.41	200.00	200.00	200.00	200.00	200.00	199.79	198.85	197.90	196.95	196.04	195.18	195.91	197.06	198.16	199.26	198.16	192.58	187.18	181.78	176.37	170.97	282.9
QUILOMETRAGEM	472,5	473,0				474,0			475,0					476,0			477,0			478,0			479,0			480,0			481,0			482,0			483,0			484,0			485,0			486,0			487,0			488,0			489,0			490,0														



Foto: 23



Foto: 22



Foto: 21

DNIT Departamento Nacional de
Infra-Estrutura de Transportes
Ministério dos Transportes



Escala
V = 1:5.000
H = 1:50.000

Data
OUT/2002

Rodovia: BR 163
Trecho: Divisa MT/PA -
Entroncamento BR 163/BR 230

ANTEPROJETO GEOMÉTRICO
km 472,5 ao km 490,0



Foto: ▲77



Foto: ▲75

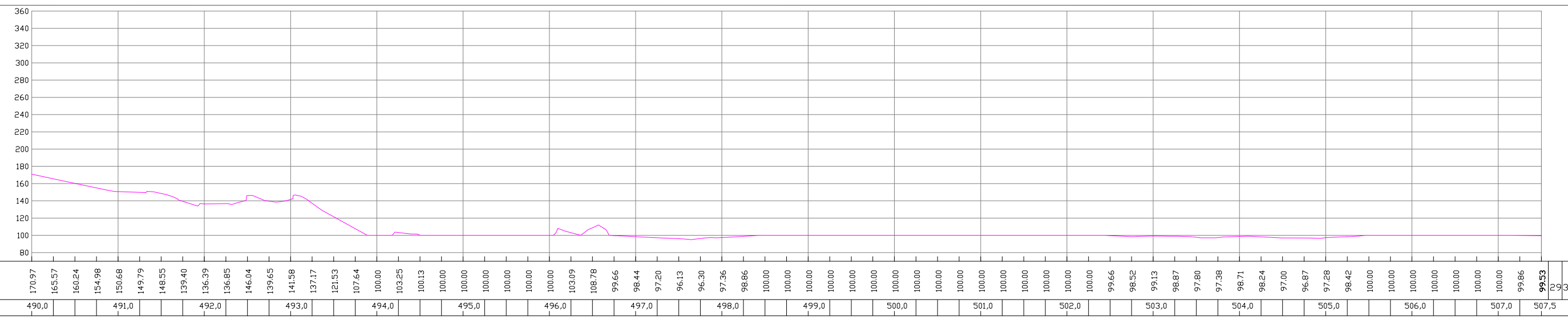
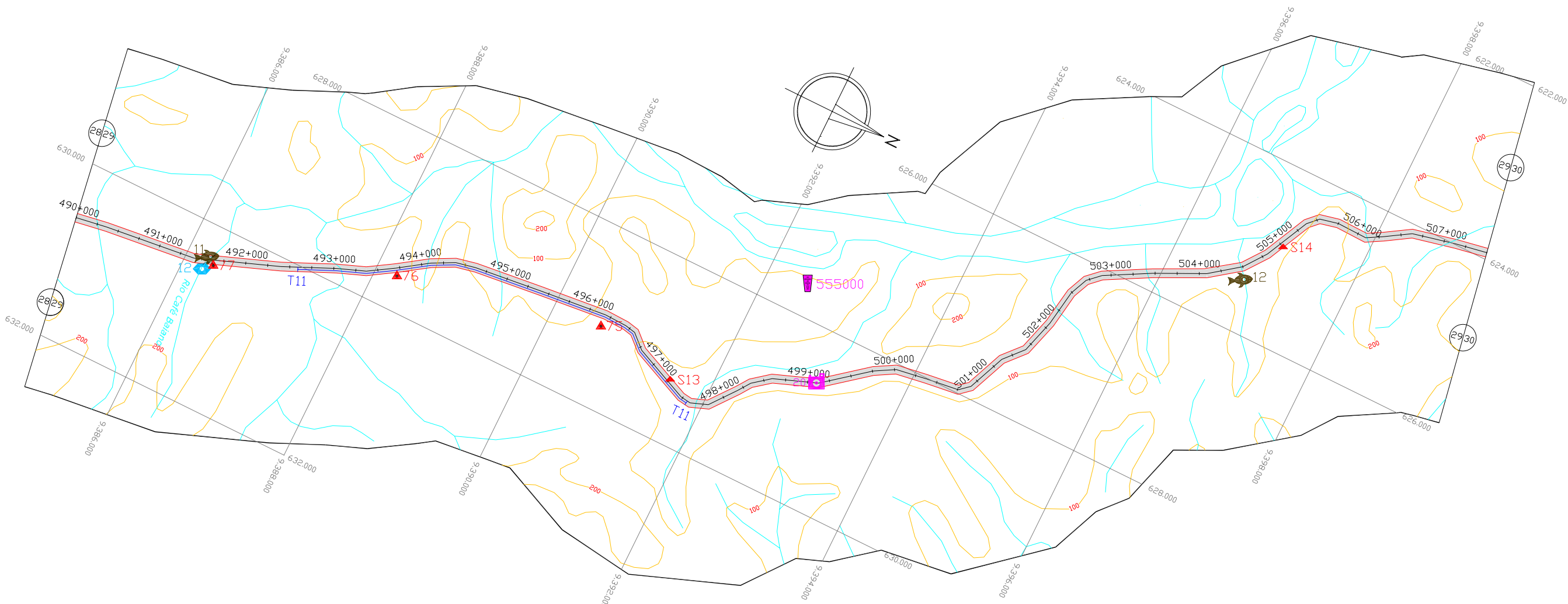

Foto: □20

DNIT Departamento Nacional de Infra-Estrutura de Transportes
Ministério dos Transportes

ecoplan ENGENHARIA

Escalas:
V = 1:5.000
H = 1:50.000

Rodovia: BR 163
Trecho: Divisa MT/PA -
Entroncamento BR 163/BR 230

Data: DUT/2002

ANTEPROJETO GEOMÉTRICO
km 490,0 ao km 507,5



Foto: ▲71



Foto: ▲68

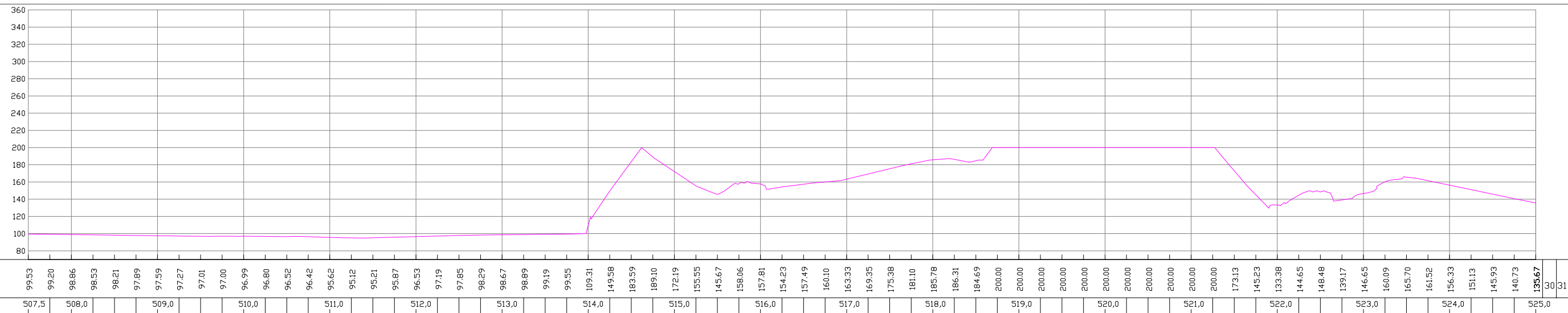
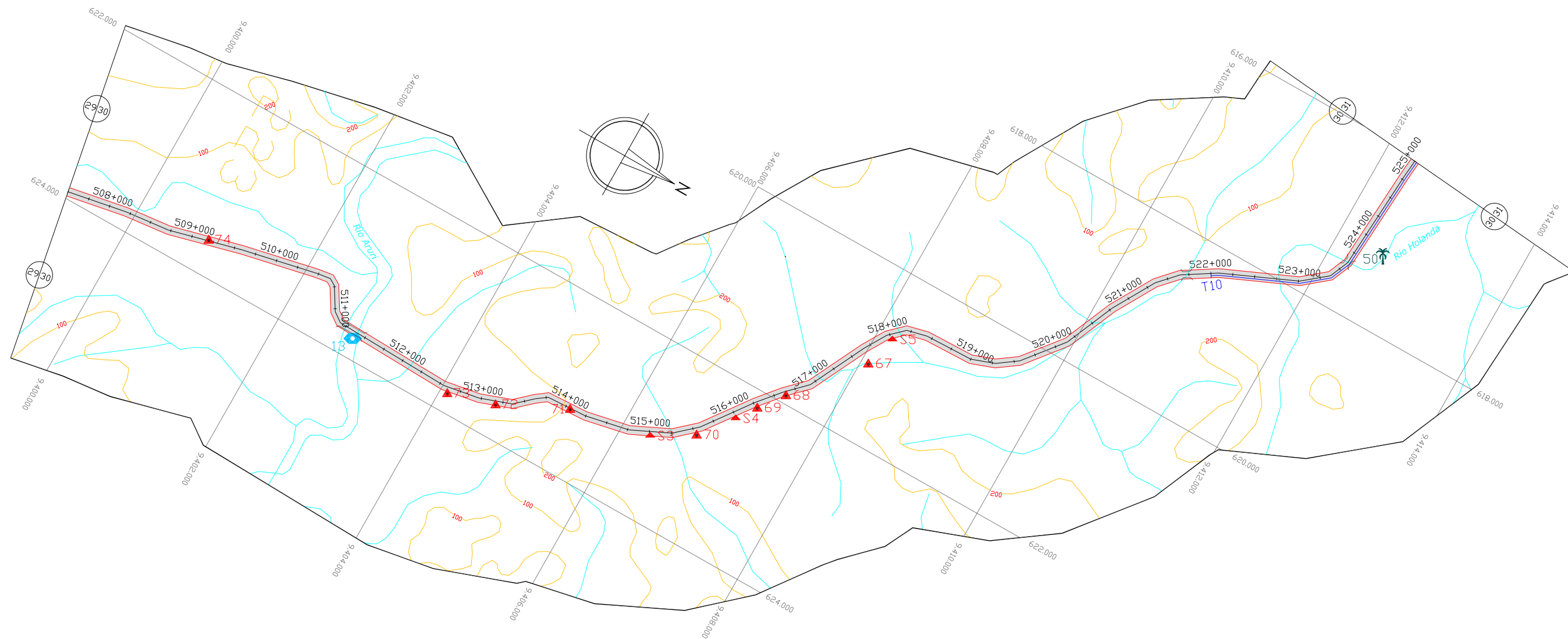

Foto: ▲67

DNIT Departamento Nacional de Infra-Estrutura de Transportes
Ministério dos Transportes

Escalas
V = 1:5.000
H = 1:50.000

Rodovia: BR 163
Trecho: Divisa MT/PA -
Entroncamento BR 163/BR 230

Data
DUT/2002

ANTEPROJETO GEOMÉTRICO
km 507,5 ao km 525,0

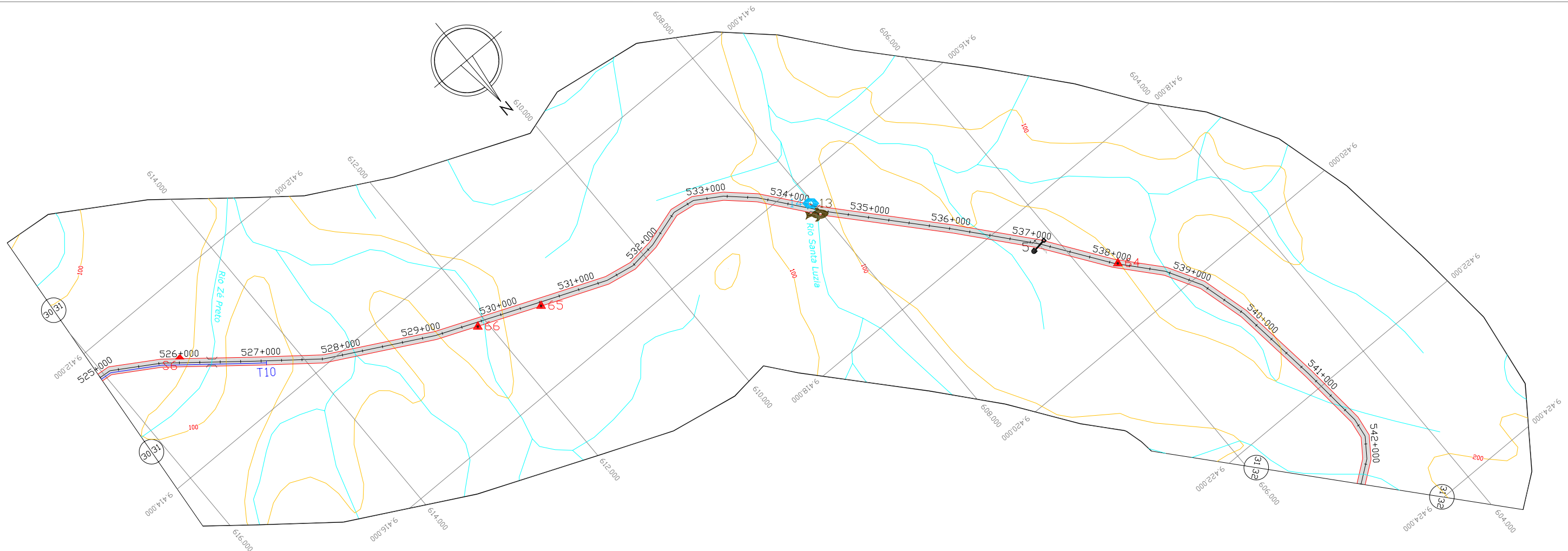

COTAS (m)	EIXO	LOCADO	135.67	131.92	123.59	114.81	105.01	97.07	96.34	100.00	100.00	100.00	99.21	97.41	95.66	96.49	98.88	100.00	100.00	99.51	97.26	95.00	99.55	108.53	117.99	127.38	136.75	145.96	155.63	167.83	176.38	178.33	183.52	178.57	175.01	141.12	115.36	99.49	97.46	95.43	98.17	100.00	100.00	100.00	100.00	100.00	100.00	100.00	100.00	100.00	100.00	99.04	96.97	95.00	96.20	97.24	97.91	98.57	99.13	99.65	103.56	113.25	122.75	132.24	142.34	153.13	165.23	165.52	156.21	31.32					
QUILOMETRAGEM			525.0			526.0				527.0				528.0					529.0			530.0				531.0				532.0				533.0				534.0				535.0				536.0				537.0				538.0				539.0				540.0				541.0				542.0				542.5	



Foto: ▲66



Foto: ▲65



Foto: ▲64

DNIT Departamento Nacional de Infra-Estrutura de Transportes
Ministério dos Transportes



ecoplan
ENGENHARIA

Escalas
V = 1:5.000
H = 1:50.000

Data
DUT/2002

Rodovia: BR 163
Trecho: Divisa MT/PA -
Entroncamento BR 163/BR 230

ANTEPROJETO GEOMÉTRICO
km 525,0 ao km 542,5

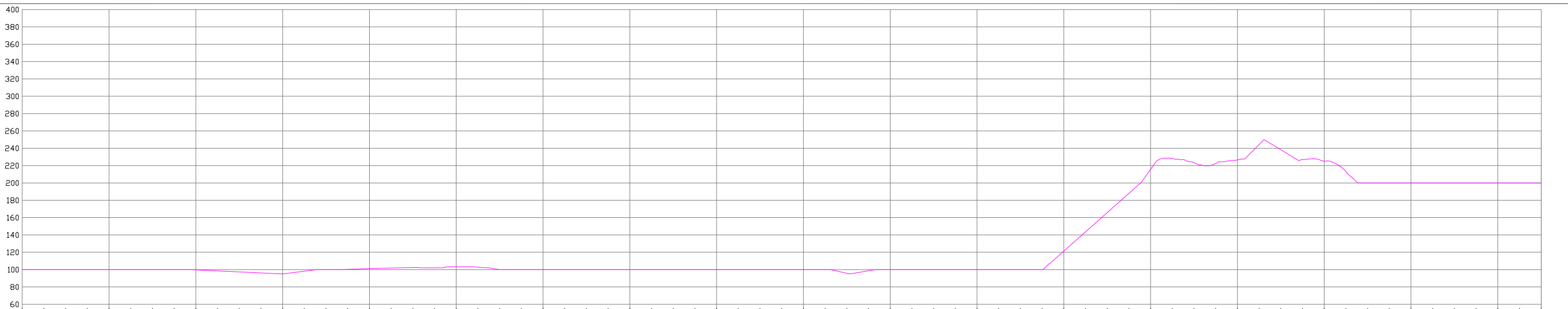

COTAS (m) EIXO LOCADO	100,00	100,00	100,00	100,00	100,00	99,68	98,52	97,35	96,15	95,00	98,19	100,00	100,26	101,16	101,83	102,41	102,08	103,34	102,83	100,00	100,00	100,00	100,00	100,00	100,00	100,00	100,00	100,00	95,77	98,67	100,00	100,00	100,00	100,00	100,00	100,00	100,00	100,00	100,00	100,00	100,00	100,00	100,00	121,33	143,53	165,75	187,98	215,81	228,22	223,28	222,46	226,58	244,26	238,34	226,96	225,11	213,02	200,00	200,00	200,00	200,00	200,00	200,00	200,00	200,00	200,00	200,00	200,00	200,00	333,34
QUILOMETRAGEM	560,0	561,0	562,0	563,0	564,0	565,0	566,0	567,0	568,0	569,0	570,0	571,0	572,0	573,0	574,0	575,0	576,0	577,0	577,5																																																			



Foto: ▲57



Foto: ▲57

DNIT Departamento Nacional de Infra-Estrutura de Transportes
Ministério dos Transportes



Escala: V = 1:50.000, H = 1:50.000
 Rodovia: BR 163
 Trecho: Divisa MT/PA - Entroncamento BR 163/BR 230
 Data: OUT/2002
ANTEPROJETO GEOMÉTRICO
 km 560,0 ao km 577,5

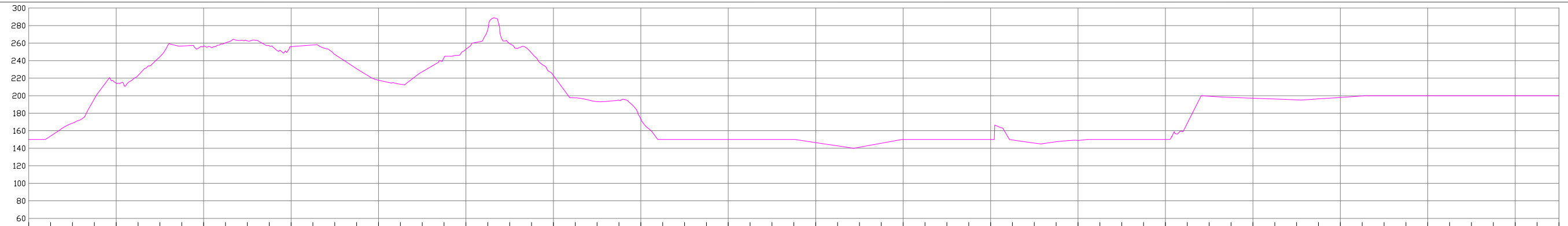

COTAS (m)	EIXO	LOCADO	QUILOMETRAGEM
150,00			595,0
153,88			
168,66			
196,41			596,0
214,18			
223,10			
244,43			
256,59			597,0
256,57			
260,24			
262,51			
256,88			598,0
256,88			
257,82			
246,96			
230,78			599,0
217,68			
213,06			
227,35			600,0
243,64			
252,92			
275,58			
259,24			601,0
248,68			
223,02			602,0
197,50			
193,21			
194,74			
173,54			603,0
150,00			
150,00			
150,00			
150,00			
150,00			604,0
146,44			
142,71			
141,20			
145,76			605,0
150,00			
150,00			
150,00			
150,00			606,0
150,00			
149,46			
145,89			
147,44			607,0
148,90			
150,00			
150,00			
150,00			608,0
150,00			
168,70			
199,36			609,0
197,93			
197,10			
196,22			
195,23			
196,40			610,0
198,00			
199,66			
200,00			611,0
200,00			
200,00			
200,00			612,0
200,00			
200,00			612,5
3536			



Foto: ▲52



Foto: ▲50



Foto: ▲48

DNIT Departamento Nacional de
Infra-Estrutura de Transportes
 Ministério dos Transportes



Escalas
 V = 1:5.000
 H = 1:50.000

Data
 OUT/2002

Rodovia: BR 163
 Trecho: Divisa MT/PA -
 Entroncamento BR 163/BR 230

ANTEPROJETO GEOMÉTRICO
 km 595,0 ao km 612,5



Foto: ▲45



Foto: ▲44

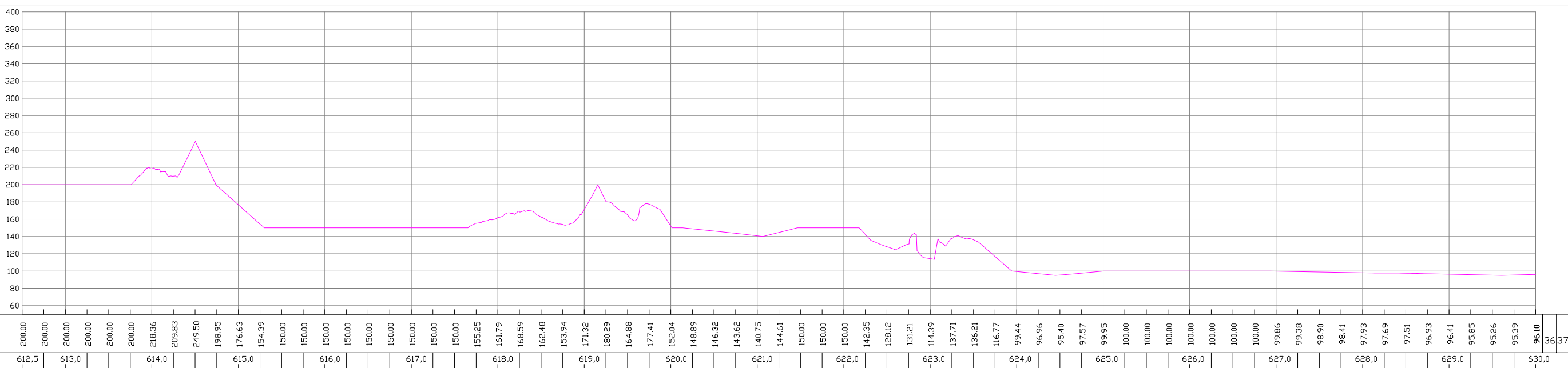
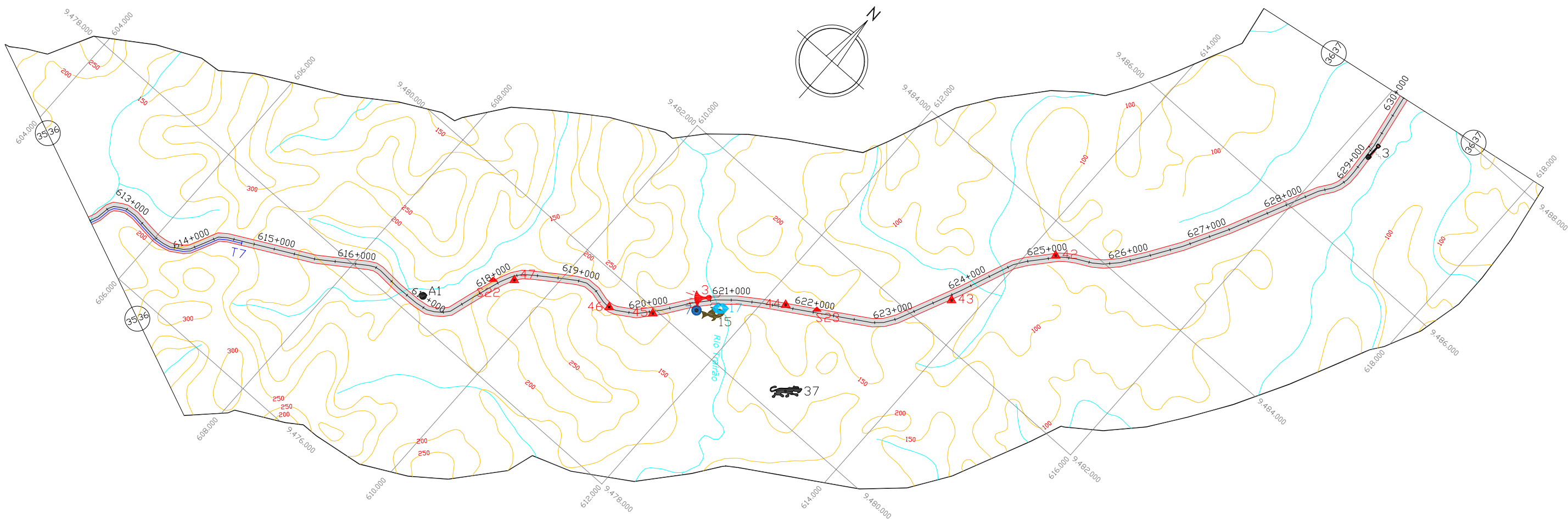

Foto: ▲42

DNIT Departamento Nacional de Infra-Estrutura de Transportes
Ministério dos Transportes

Escalas
V = 1:5.000
H = 1:50.000

Rodovia: BR 163
Trecho: Divisa MT/PA -
Entroncamento BR 163/BR 230

Data
DUT/2002

ANTEPROJETO GEOMÉTRICO
km 612,5 ao km 630,0

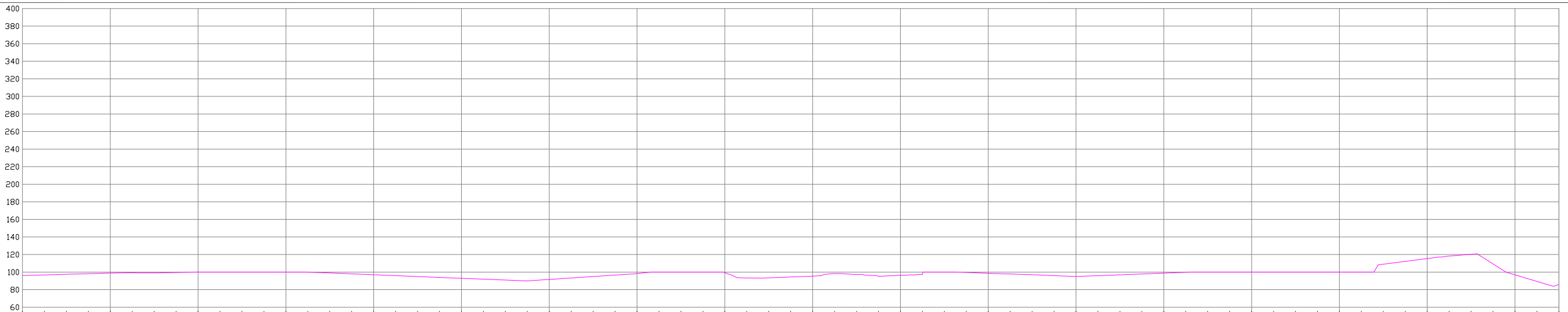
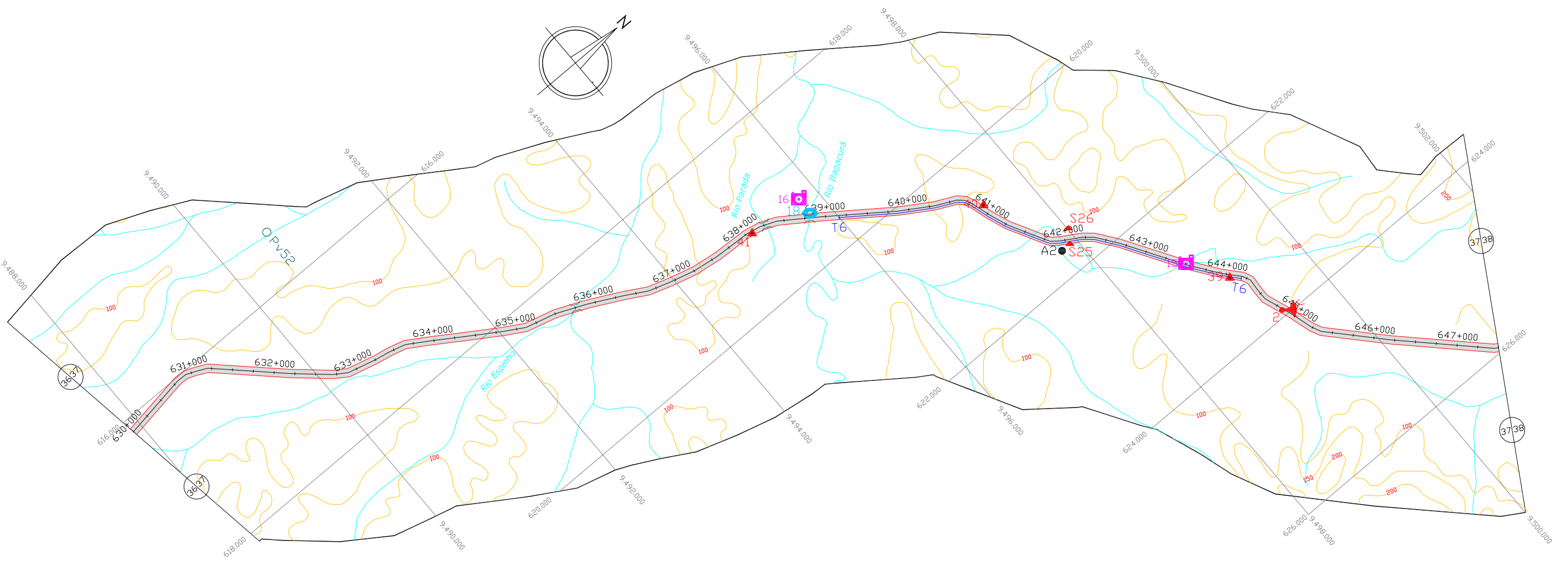

COTAS (m) EIXO LOCADO	630,0	631,0	632,0	633,0	634,0	635,0	636,0	637,0	638,0	639,0	640,0	641,0	642,0	643,0	644,0	645,0	646,0	647,0	647,5	3738																																																					
QUILOMETRAGEM	96,10	96,80	97,50	98,20	98,84	99,18	99,12	99,49	100,00	100,00	100,00	100,00	99,89	98,97	98,00	96,98	95,96	94,94	93,92	92,90	91,93	90,99	90,00	91,65	93,31	95,00	96,64	98,35	100,00	100,00	100,00	99,36	93,32	93,47	94,44	95,45	98,31	97,21	95,16	96,36	97,37	100,00	99,59	98,66	97,86	96,95	95,96	95,00	95,91	96,87	97,83	98,79	99,76	100,00	100,00	100,00	100,00	100,00	100,00	100,00	100,00	100,00	100,00	109,04	112,23	115,43	118,30	120,31	109,30	96,92	89,43	86,00	3738



Foto: 16



Foto: 15



Foto: 39

DNT Departamento Nacional de
Infra-Estrutura de Transportes
Ministério dos Transportes

Escalas
V = 1:5.000
H = 1:50.000

Rodovia: BR 163
Trecho: Divisa MT/PA -
Entroncamento BR 163/BR 230

ANTEPROJETO GEOMÉTRICO
km 630,0 ao km 647,5

Data: OUT/2002

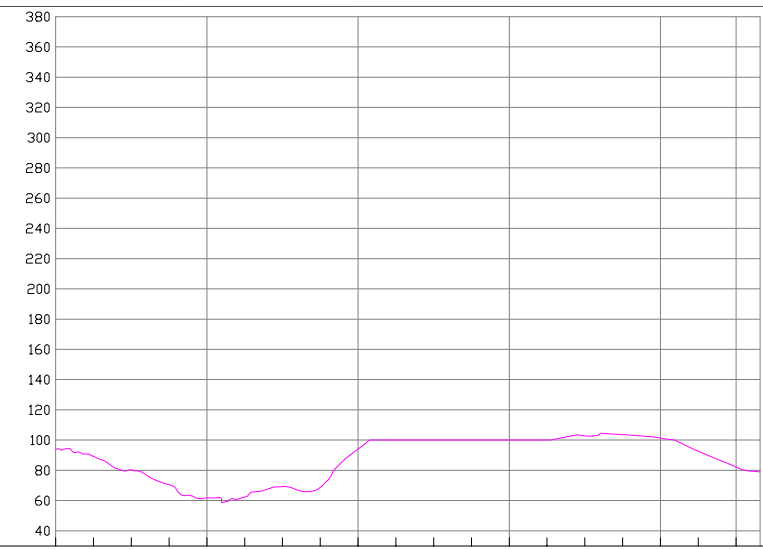
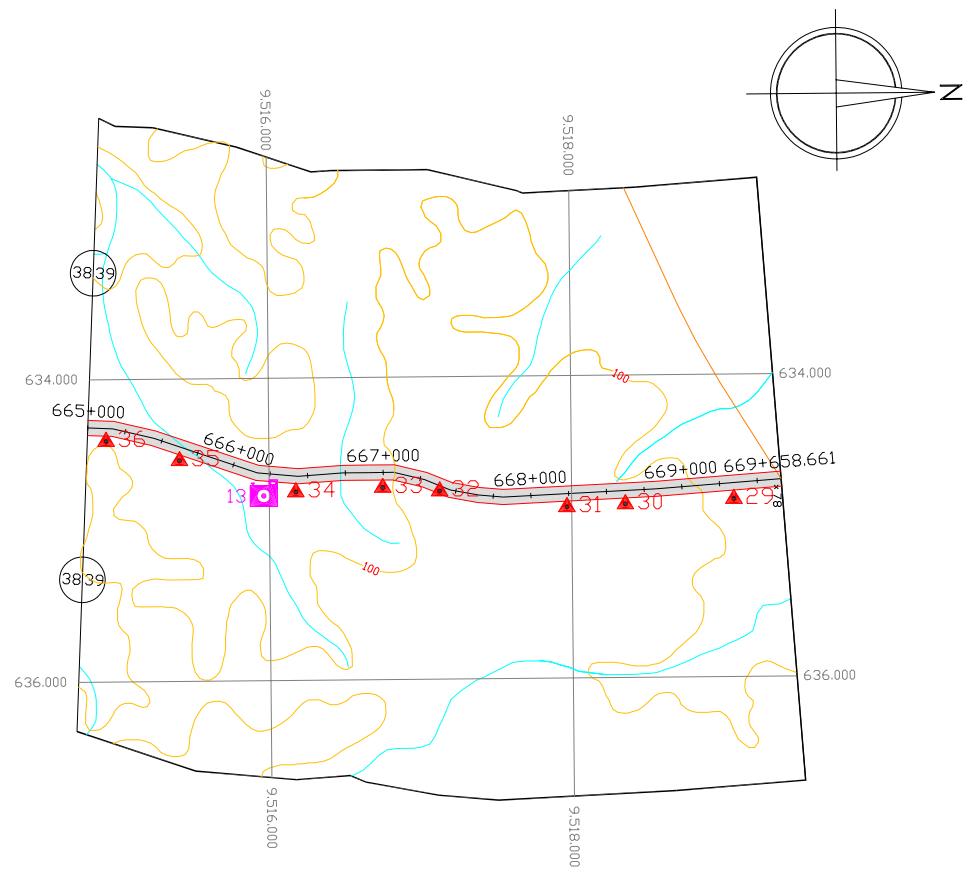

COTAS (m) EIXO LOCADO	93.74	89.20	80.30	70.47	61.81	62.36	69.23	68.73	94.11	100.00	100.00	100.00	100.00	100.00	102.77	103.56	101.37	92.67	82.16	78.94
QUILOMETRAGEM	665,0				666,0				667,0				668,0				669,0			669,658



Foto: □13



Foto: ▲34



Foto: ▲30

 Departamento Nacional de Infra-Estrutura de Transportes Ministério dos Transportes		
	Escalas V = 1:5.000 H = 1:50.000	Rodovia: BR 163 Trecho: Divisa MT/PA - Entroncamento BR 163/BR 230
	Data OUT/2002	ANTEPROJETO GEOMÉTRICO km 665,0 ao km 669,658