

Em cópias deste desenho com formato diferente do A1 atender a escala gráfica  
 N:10488 BR-040 LOTE 01\_02\_03\_04\_05\_06\_07\_08\_09\_10\_11\_12\_13\_14\_15\_16\_17\_18\_19\_20\_21\_22\_23\_24\_25\_26\_27\_28\_29\_30\_31\_32\_33\_34\_35\_36\_37\_38\_39\_40\_41\_42\_43\_44\_45\_46\_47\_48\_49\_50\_51\_52\_53\_54\_55\_56\_57\_58\_59\_60\_61\_62\_63\_64\_65\_66\_67\_68\_69\_70\_71\_72\_73\_74\_75\_76\_77\_78\_79\_80\_81\_82\_83\_84\_85\_86\_87\_88\_89\_90\_91\_92\_93\_94\_95\_96\_97\_98\_99\_100

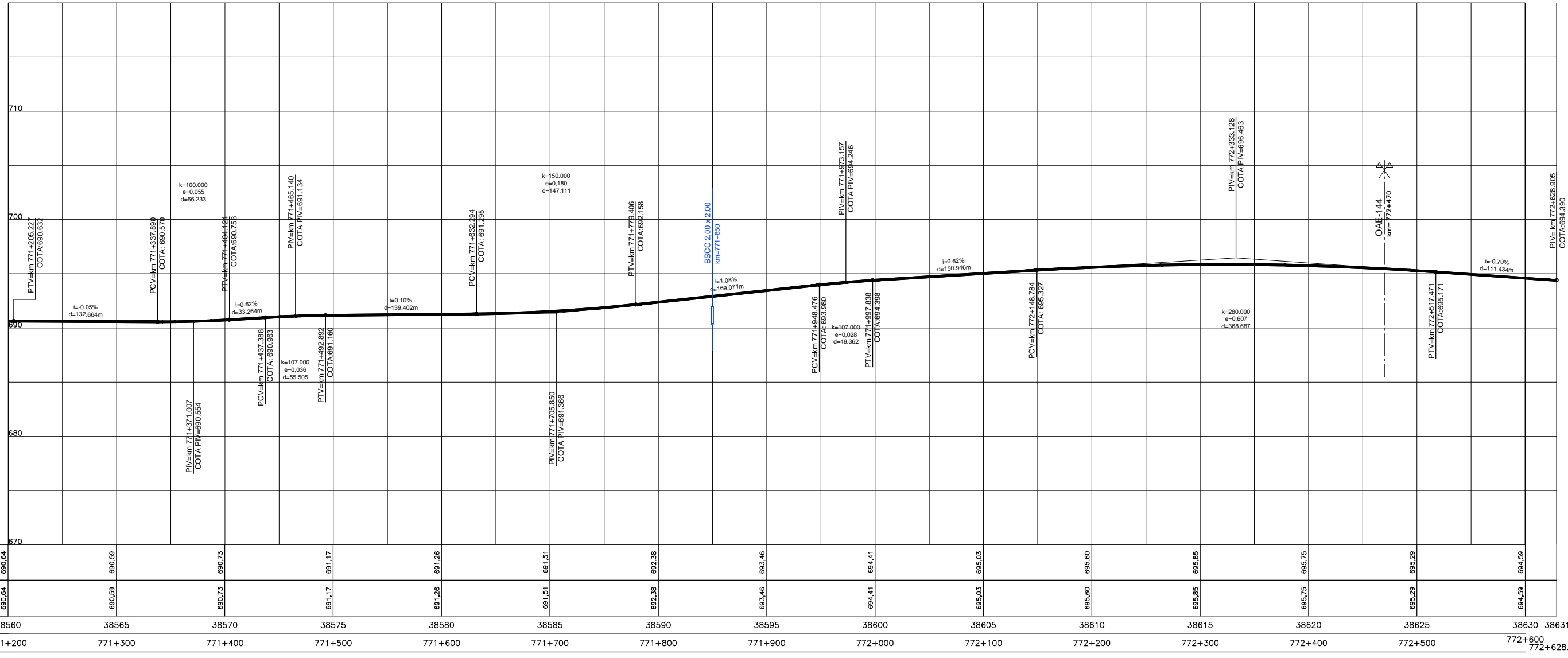

COTAS PROJETO PISTA NOVA	690,64	690,59	690,73	691,17	691,26	691,51	692,38	693,46	694,41	695,03	695,60	695,85	695,75	695,29	694,59
COTAS TERRENO PISTA EXISTENTE	690,64	690,59	690,73	691,17	691,26	691,51	692,38	693,46	694,41	695,03	695,60	695,85	695,75	695,29	694,59
ESTAQUEAMENTO	38560	38565	38570	38575	38580	38585	38590	38595	38600	38605	38610	38615	38620	38625	38630
QUILOMETRAGEM	771+200	771+300	771+400	771+500	771+600	771+700	771+800	771+900	772+000	772+100	772+200	772+300	772+400	772+500	772+600

1	2	3	4	5	6	7	8	9	10	11	12	13	14	15	16	17	18	19	20	21	22	23	24	25	26	27	28	29	30	31	32	33	34	35	36	37	38	39	40	41	42	43	44	45	46	47	48	49	50	51	52	53	54	55	56	57	58	59	60	61	62	63	64	65	66	67	68	69	70	71	72	73	74	75	76	77	78	79	80	81	82	83	84	85	86	87	88	89	90	91	92	93	94	95	96	97	98	99	100
---	---	---	---	---	---	---	---	---	----	----	----	----	----	----	----	----	----	----	----	----	----	----	----	----	----	----	----	----	----	----	----	----	----	----	----	----	----	----	----	----	----	----	----	----	----	----	----	----	----	----	----	----	----	----	----	----	----	----	----	----	----	----	----	----	----	----	----	----	----	----	----	----	----	----	----	----	----	----	----	----	----	----	----	----	----	----	----	----	----	----	----	----	----	----	----	----	----	----	-----

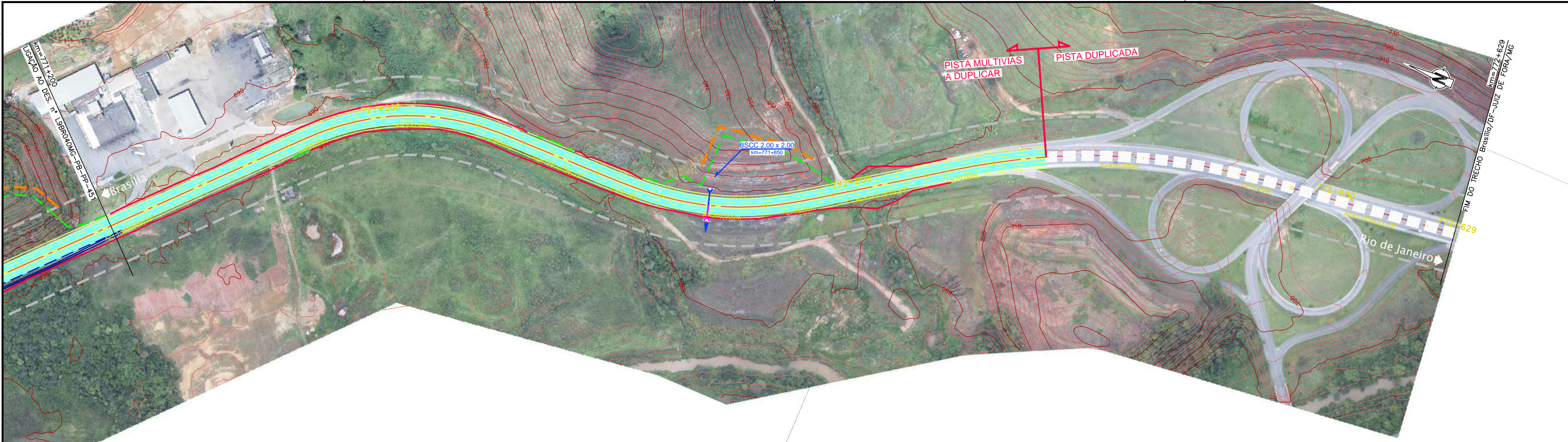

**CONCESSIONÁRIA**  
**BR040**

Projeto:  
**BR-040 DF / GO / MG**  
**TRECHO BRASÍLIA / DF - JUÍZ DE FORA / MG**

Projeto: Paulo Gomes/João Campos  
 Colaborou: Luis Lima/Carlos Martins  
 Desenhou: Natácha Rodrigues  
 Resp. Téc.: Luis Seraphim  
 CREA-50-0601479273

Escalas:  
 V/H=1:200/2000 (A1)  
 V/H=1:400/4000 (A3)  
 Designação: PROJETO - CONTRATO CLÁUSULA 6.10  
**TRAÇADO**  
 PROJETO GEOMÉTRICO  
 km 771+200 ao km 772+628.905

Número:  
**L9BR040MG-PB-PP-452**  
 Rev. **0** N.ºm. Folha: **07** Data: **2014**