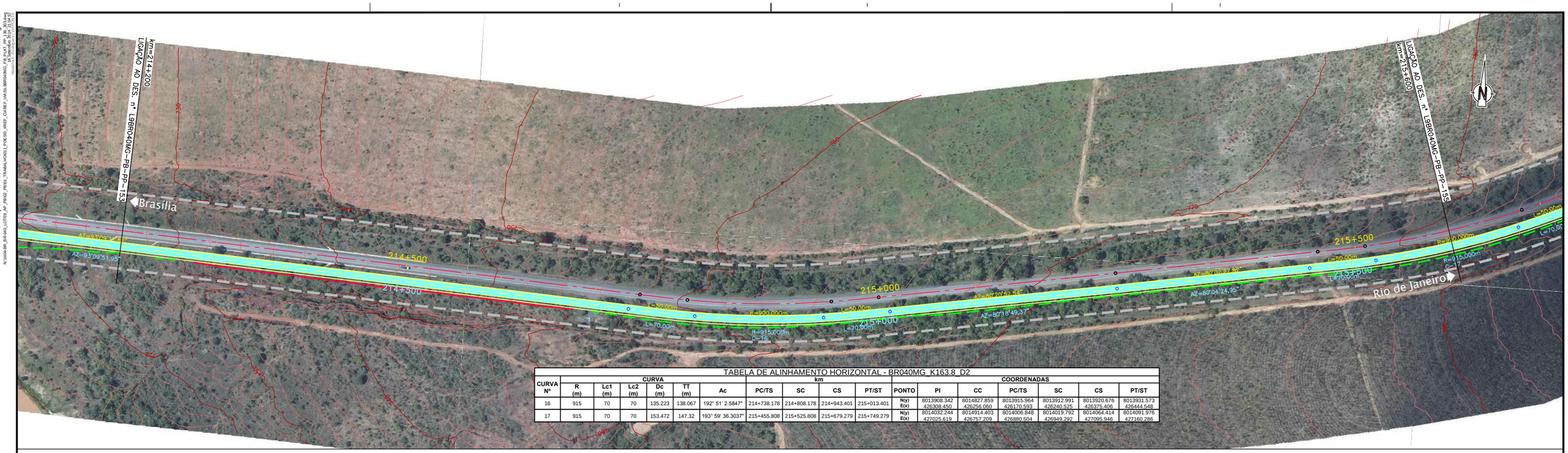

TABELA DE ALINHAMENTO HORIZONTAL - BR040MG_K163.8_D2

CURVA Nº	CURVA R (m)	Lc1 (m)	Lc2 (m)	Dc (m)	TT (m)	Ac	km PC/TS	SC	CS	PT/ST	PONTO	COORDENADAS PI	CC	PC/TS	SC	CS	PT/ST
16	915	70	70	135.223	138.067	192° 51' 2.5847"	214+738.178	214+808.178	214+943.401	215+013.401	N(y)	8013908.342	8014827.859	8013915.964	8013912.991	8013920.676	8013931.573
											E(x)	426308.450	426256.060	426170.593	426240.525	426375.406	426444.548
17	915	70	70	153.472	147.32	193° 59' 36.3037"	215+455.808	215+525.808	215+679.279	215+749.279	N(y)	8014032.244	8014914.403	8014006.848	8014019.792	8014064.414	8014091.976
											E(x)	427025.619	426757.209	426880.504	426949.292	427095.946	427160.286

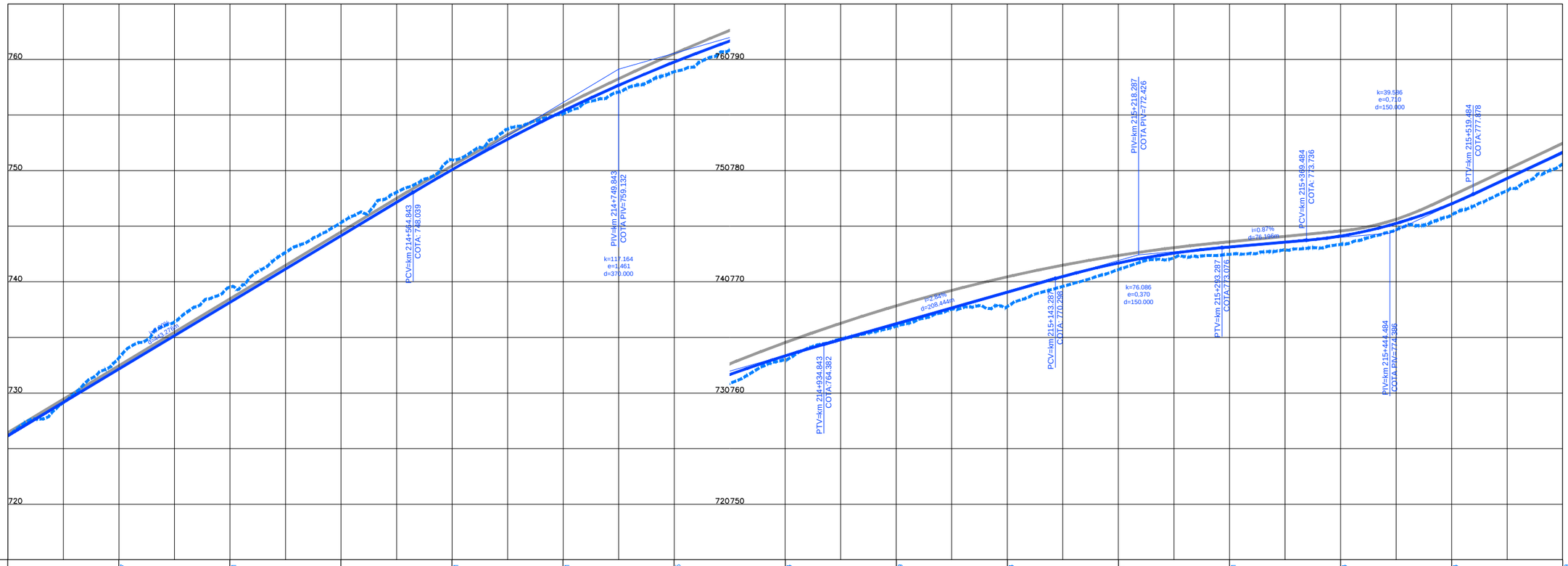

COTAS TERRENO PISTA NOVA ESQUERDA/DIREITA	726.15	733.167	739.511	745.32	750.971	755.121	758.895	762.974	766.009	767.774	771.11	772.471	773.374	776.034	780.589	
COTAS PROJETO PISTA NOVA ESQUERDA/DIREITA	726.164	732.160	738.156	744.151	750.095	755.364	759.779	763.342	766.231	769.069	771.696	773.134	774.118	777.019	781.627	
ESTAQUEAMENTO	10710	10715	10720	10725	10730	10735	10740	10745	10750	10755	10760	10765	10770	10775	10780	
QUILOMETRAGEM	214+200	214+300	214+400	214+500	214+600	214+700	214+800	214+900	215+000	215+100	215+200	215+300	215+400	215+500	215+600	

Em cópias deste desenho com formato diferente do A1 atender à escala gráfica

RED	YELLOW	GREEN	CYAN	BLUE	MAGENTA	WHITE	8	9	10	20	30	40	50	60	70	80
0.18	0.30	0.59	0.11	0.07	0.13	0.20	0.15	0.01	0.70	0.10	0.01	0.05	0.10	0.01	0.01	0.15

90	100	110	120	130	140	150	160	170	180	190	200	210	220	230	240	250
0.01	0.02	0.01	0.40	0.05	0.01	0.05	0.01	0.01	0.15	0.01	0.01	0.40	0.01	0.01	0.01	0.01

251	252	253	254	255												
0.01	0.01	0.01	0.01	0.01												

ANTT

CONCESSIONÁRIA BR040

VIAPONTE — Engenharia, Ltda.

Projecto:

BR-040 DF / GO / MG

TRECHO BRASÍLIA / DF - JUÍZ DE FORA / MG

Projetou: Paulo Gomes/João Campos
Colaborou: Luís Lima/Carlos Martins
Desenhou: Natacha Rodrigues
Resp. Téc.: Luís Seraphim
CREA-SO:0601479273

Alt.	Descrição	Elaborou	Data

Escalas:

Designação: PROJETO - CONTRATO CLÁUSULA 6.10
TRAÇADO
PROJETO GEOMÉTRICO
km 214+200 ao km 215+600

Número: L9BR040MG-PB-PP-154

Rev. 0 | Núm. Folha: | Data: 07 2014