

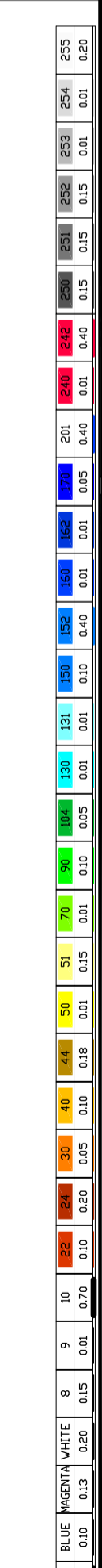

Em cópias deste desenho com formato diferente do A1 atender a escala gráfica:  
 - Na planta: 1cm = 100m  
 - No perfil: 1cm = 10m  
 - No corte: 1cm = 10m  
 - No plano: 1cm = 10m

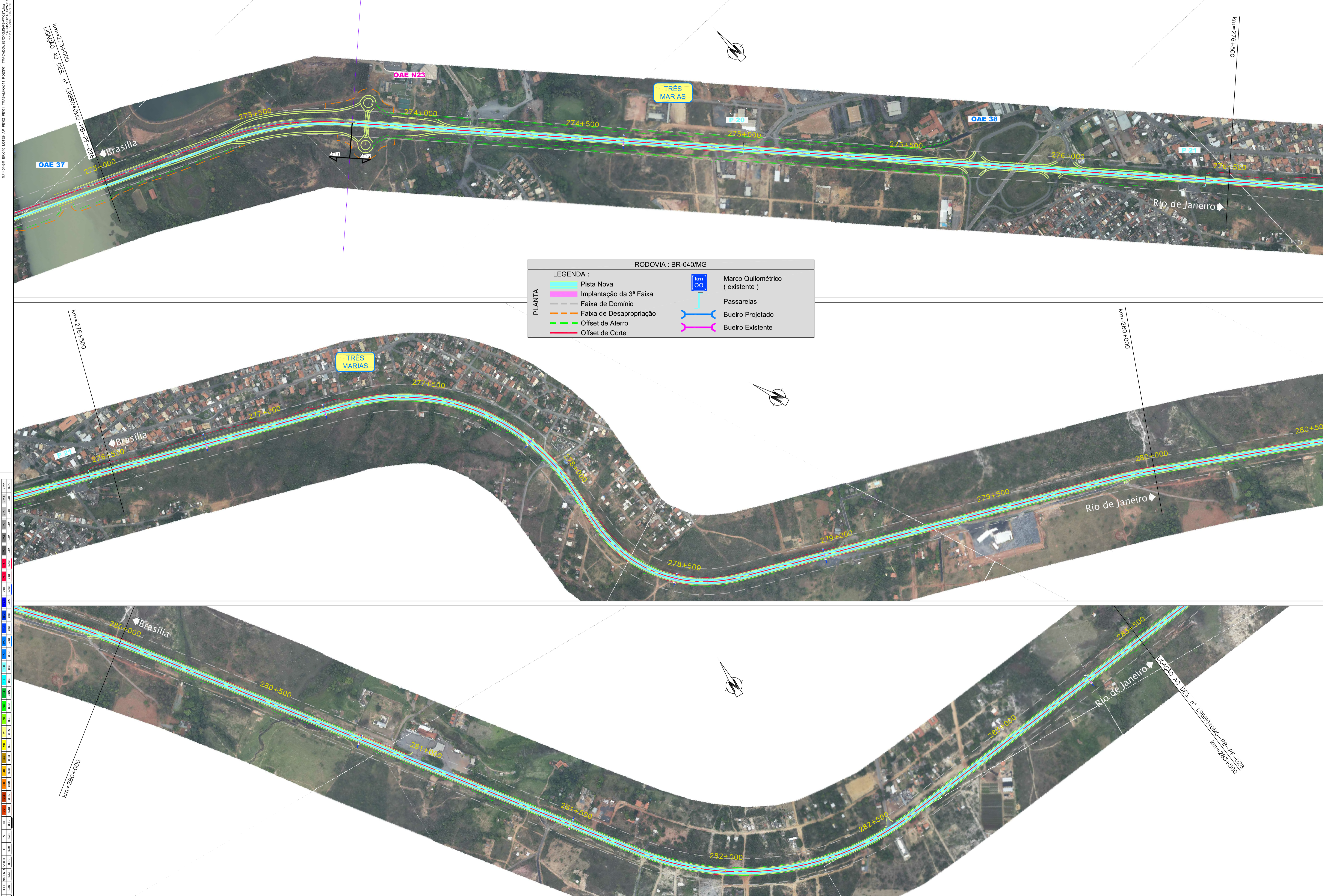

	<p>CONCESSIONÁRIA BR040</p>		<p>Projeto: <b>BR-040 DF / GO / MG</b>  <b>TRECHO BRASÍLIA / DF - JUÍZ DE FORA / MG</b></p>	<p>Projeto: Paulo Gomes/João Campos - - -                  Colaborou: Luis Lima/Carlos Martins - - -                  Desenhou: Natacha Rodrigues - - -                  Resp. Téc: Luis Seraphim - - -                  CREA: 50-0601478273 Alt.</p>	<p>Escalas: - - -                  - - -                  - - -                  - - -</p>	<p>Designação: PROJECTO - CONTRATO CLÁUSULA 6.10  <b>TRAÇADO</b>                  ORTOFOTO - PLANTA                  km=273+000,000 ao km=283+500,000</p>	<p>Número:  <b>L9BR040MG-PB-PF-027</b>                  Rev: <b>0</b> N.ºm. Folha: - Data: <b>07</b> <b>2014</b></p>
--	---------------------------------	---	---	---	--	---	--