

675000

678000

681000

Áreas de Preservação Permanente Sul

Estudo de Impacto Ambiental
Duplicação da BR-040
no
Trecho Petrópolis - Duque de Caxias

7504000

7504000

7501000

7501000

7498000

7498000

675000





678000

681000



Localização da Área

Legenda

-  BR - 040
-  AID
-  APP Nascentes
-  APP Rios
-  APP Encosta

Céu Aberto
Prestação de Serviços Sócio-Ambientais Ltda.



Projeção UTM
Datum SAD 69 fuso 23S
Escala 1:25.000

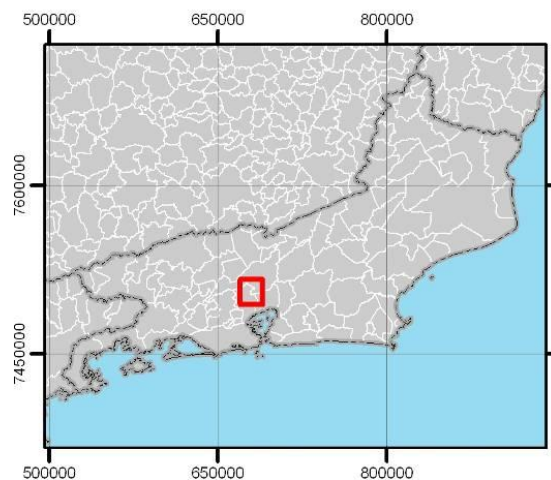
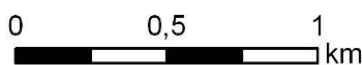

678000

681000

684000

Áreas de Preservação Permanente Central
 Estudo de Impacto Ambiental
 Duplicação da BR-040
 no
 Trecho Petrópolis - Duque de Caxias

7507000

7507000

7504000

7504000

7501000

7501000

678000





681000

684000



Localização da Área

Legenda

-  BR - 040
-  AID
-  APP Nascentes
-  APP Rios
-  APP Encosta

Céu Aberto
 Prestação de Serviços Sócio-Ambientais Ltda.



Projeção UTM
 Datum SAD 69 fuso 23S
 Escala 1:25.000

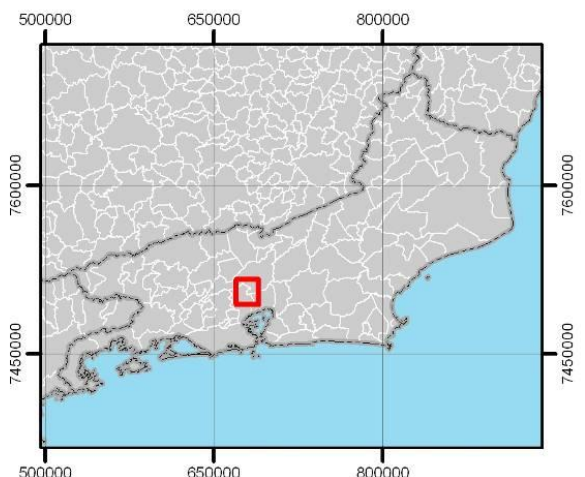
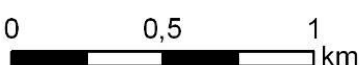

678000

681000

684000

Áreas de Preservação Permanente Norte

Estudo de Impacto Ambiental
Duplicação da BR-040
no
Trecho Petrópolis - Duque de Caxias



7510000

7510000

7507000

7507000

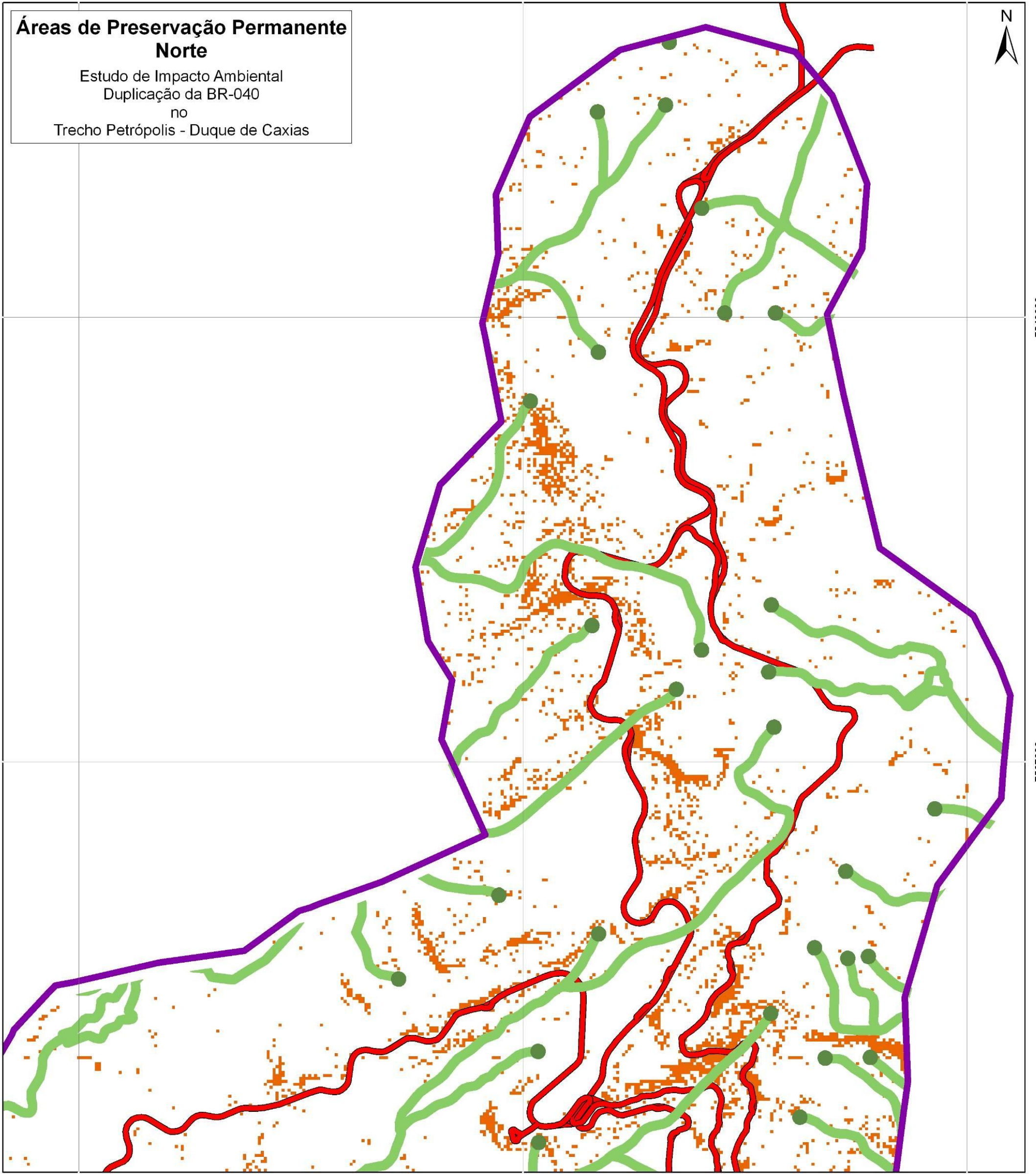





678000

681000

684000

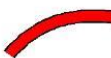
Localização da Área

Legenda

-  BR - 040
-  AID
-  APP Nascentes
-  APP Rios
-  APP Encosta

Céu Aberto
Prestação de Serviços Sócio-Ambientais Ltda



Projeção UTM
Datum SAD 69 fuso 23S
Escala 1:25.000

