

BW NISA TANK PLAN

BW Offshore

ELEVATION

PLAN

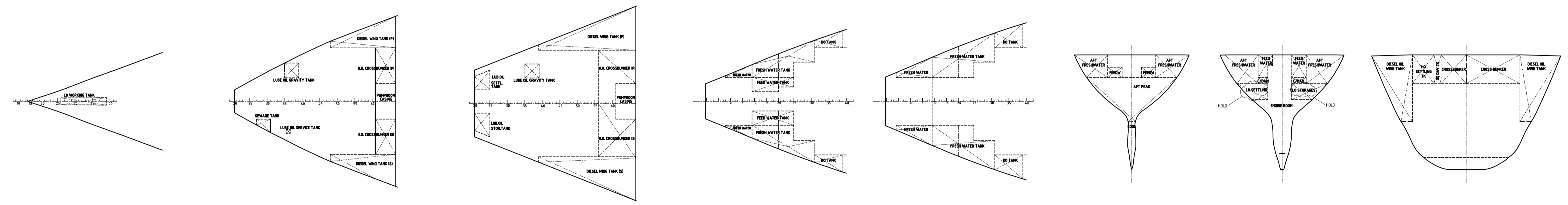
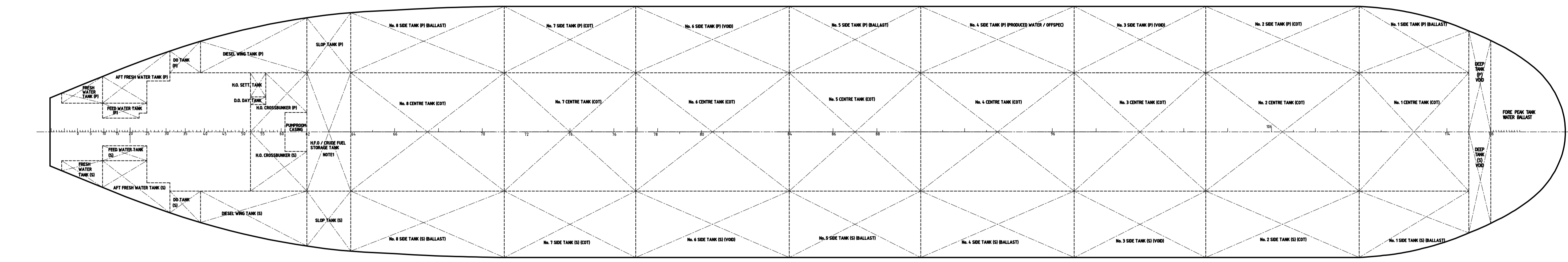
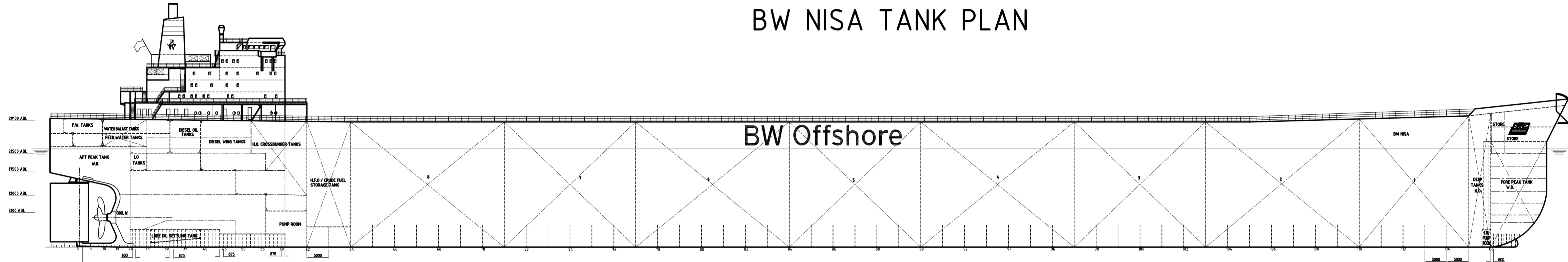

TANK	FRAMES	VOLUME (M ³)	WT. (TON)	HT. (M)	WT. (TON)
No. 1 BALLAST	101-102	1000.00	1000.00	10.00	1000.00
No. 2 BALLAST	103-104	1000.00	1000.00	10.00	1000.00
No. 3 BALLAST	105-106	1000.00	1000.00	10.00	1000.00
No. 4 BALLAST	107-108	1000.00	1000.00	10.00	1000.00
No. 5 BALLAST	109-110	1000.00	1000.00	10.00	1000.00
No. 6 BALLAST	111-112	1000.00	1000.00	10.00	1000.00
No. 7 BALLAST	113-114	1000.00	1000.00	10.00	1000.00
No. 8 BALLAST	115-116	1000.00	1000.00	10.00	1000.00
No. 9 BALLAST	117-118	1000.00	1000.00	10.00	1000.00
TOTAL		9000.00	9000.00	90.00	9000.00

TANK	FRAMES	VOLUME (M ³)	WT. (TON)	HT. (M)	WT. (TON)
FORESHIP	101-102	1000.00	1000.00	10.00	1000.00
NO. 1	103-104	1000.00	1000.00	10.00	1000.00
NO. 2	105-106	1000.00	1000.00	10.00	1000.00
NO. 3	107-108	1000.00	1000.00	10.00	1000.00
NO. 4	109-110	1000.00	1000.00	10.00	1000.00
NO. 5	111-112	1000.00	1000.00	10.00	1000.00
NO. 6	113-114	1000.00	1000.00	10.00	1000.00
NO. 7	115-116	1000.00	1000.00	10.00	1000.00
NO. 8	117-118	1000.00	1000.00	10.00	1000.00
NO. 9	119-120	1000.00	1000.00	10.00	1000.00
TOTAL		9000.00	9000.00	90.00	9000.00

TANK	FRAMES	VOLUME (M ³)	WT. (TON)	HT. (M)	WT. (TON)
NO. 10	121-122	1000.00	1000.00	10.00	1000.00
NO. 11	123-124	1000.00	1000.00	10.00	1000.00
NO. 12	125-126	1000.00	1000.00	10.00	1000.00
NO. 13	127-128	1000.00	1000.00	10.00	1000.00
NO. 14	129-130	1000.00	1000.00	10.00	1000.00
TOTAL		5000.00	5000.00	50.00	5000.00

TANK	FRAMES	VOLUME (M ³)	WT. (TON)	HT. (M)	WT. (TON)
NO. 15	131-132	1000.00	1000.00	10.00	1000.00
NO. 16	133-134	1000.00	1000.00	10.00	1000.00
NO. 17	135-136	1000.00	1000.00	10.00	1000.00
NO. 18	137-138	1000.00	1000.00	10.00	1000.00
NO. 19	139-140	1000.00	1000.00	10.00	1000.00
TOTAL		5000.00	5000.00	50.00	5000.00

TANK	FRAMES	VOLUME (M ³)	WT. (TON)	HT. (M)	WT. (TON)
NO. 20	141-142	1000.00	1000.00	10.00	1000.00
NO. 21	143-144	1000.00	1000.00	10.00	1000.00
NO. 22	145-146	1000.00	1000.00	10.00	1000.00
NO. 23	147-148	1000.00	1000.00	10.00	1000.00
NO. 24	149-150	1000.00	1000.00	10.00	1000.00
TOTAL		5000.00	5000.00	50.00	5000.00

TANK	FRAMES	VOLUME (M ³)	WT. (TON)	HT. (M)	WT. (TON)
NO. 25	151-152	1000.00	1000.00	10.00	1000.00
NO. 26	153-154	1000.00	1000.00	10.00	1000.00
NO. 27	155-156	1000.00	1000.00	10.00	1000.00
NO. 28	157-158	1000.00	1000.00	10.00	1000.00
NO. 29	159-160	1000.00	1000.00	10.00	1000.00
TOTAL		5000.00	5000.00	50.00	5000.00

TANK	FRAMES	VOLUME (M ³)	WT. (TON)	HT. (M)	WT. (TON)
NO. 30	161-162	1000.00	1000.00	10.00	1000.00
NO. 31	163-164	1000.00	1000.00	10.00	1000.00
NO. 32	165-166	1000.00	1000.00	10.00	1000.00
NO. 33	167-168	1000.00	1000.00	10.00	1000.00
NO. 34	169-170	1000.00	1000.00	10.00	1000.00
TOTAL		5000.00	5000.00	50.00	5000.00

TANK	FRAMES	VOLUME (M ³)	WT. (TON)	HT. (M)	WT. (TON)
NO. 35	171-172	1000.00	1000.00	10.00	1000.00
NO. 36	173-174	1000.00	1000.00	10.00	1000.00
NO. 37	175-176	1000.00	1000.00	10.00	1000.00
NO. 38	177-178	1000.00	1000.00	10.00	1000.00
NO. 39	179-180	1000.00	1000.00	10.00	1000.00
TOTAL		5000.00	5000.00	50.00	5000.00

TANK	FRAMES	VOLUME (M ³)	WT. (TON)	HT. (M)	WT. (TON)
NO. 40	181-182	1000.00	1000.00	10.00	1000.00
NO. 41	183-184	1000.00	1000.00	10.00	1000.00
NO. 42	185-186	1000.00	1000.00	10.00	1000.00
NO. 43	187-188	1000.00	1000.00	10.00	1000.00
NO. 44	189-190	1000.00	1000.00	10.00	1000.00
TOTAL		5000.00	5000.00	50.00	5000.00

DIMENSIONS :
 LENGTH OVER ALL ABL 346.55 M
 LENGTH BETWEEN P.P. 333.00 M
 BREADTH MOULDED 57.30 M
 DEPTH MOULDED 23.50 M
 DRAUGHT ON SF (1986 conv.) 22.35 M
 CORRESPONDING DEADWEIGHT 322.800 TONNES

NO.	ISSUED FOR INFORMATION	DATE	BY	TO
C	ISSUED FOR INFORMATION	22.09.2010	BS	BD
B	ISSUED FOR INFORMATION	17.08.10	BS	BD
A	ISSUED FOR INFORMATION	16.5.10	NEW	BD

in ocean
 This application remains the property of
 InOcean unless expressly stated otherwise.
 No part of it may be reproduced, stored in a
 retrieval system, or transmitted in any form
 or by any means without the prior written permission
 of InOcean.