

**Sample ID:** 200011060215 - Estação 45 - Réplica 2  
**Top Depth:** 0.0  
**Bottom Depth:** 0.0  
**Eurofins/IPEX Reference:** DDF0038

**Client:** Pro Oceano  
**Login date:** 27/08/2020  
**Analysis date:** 26-Sep-20 05:55:30  
**Receipt date:** 27/08/2020

### Whole Oil GC Trace

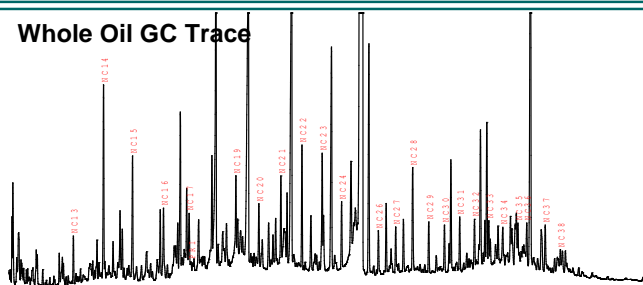

### m/z 259 chromatogram

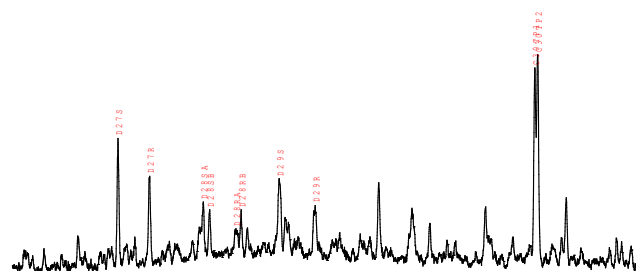

### m/z 191 chromatogram

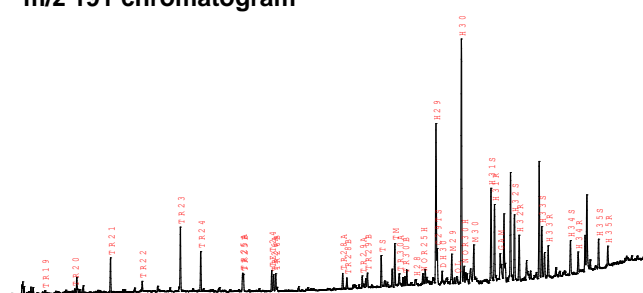

### GC PARAMETERS

**Pri/Phy:** 0.00  
**Pri/n-C17:** 0.20  
**Phy/n-C18:** 0.00  
**CPI-1:** 0.58  
**17/(17+27):** 0.57

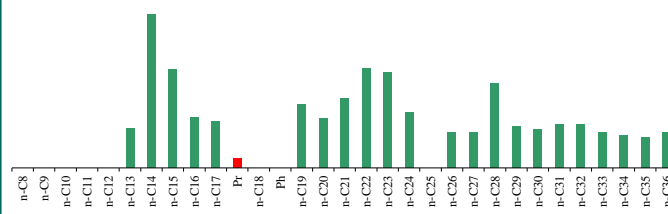
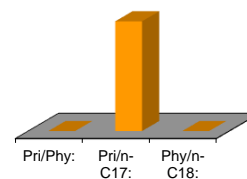

### m/z 217 chromatogram

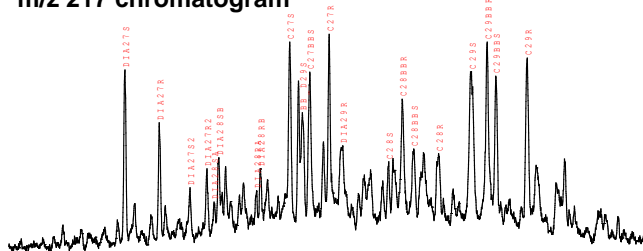

### STERANES

**20S/(20S+20R):** 0.48  
 **$\beta\beta/(\alpha\alpha+\beta\beta)$ :** 0.51  
**%-27:** 36.14  
**%-28:** 21.58  
**%-29:** 42.28  
**DIA/REG Chol:** 0.81

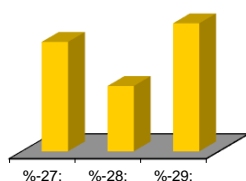

### BIOMARKERS

**Hop/Ster:** 5.53

### TERPANES

**Tri/Hopanes:** 0.30  
**Ts/(Ts+Tm):** 0.42  
**Norneo/H29:** 0.22  
**H28/H29:** 0.03  
**H29/H30:** 0.66  
**OL/H30:** 0.03  
**GAM/H30:** 0.11  
**H35/H34:** 0.88  
**25nor/Hop:** 0.14  
**TET24/26Tri:** 0.61  
**21/23Tri:** 0.54  
**26/25Tri:** 0.93

