



PEAT

Workers Environmental Education Project

INTRODUCTION



This program is a mitigation measure required by IBAMA during the federal environmental licensing process.





*“If the navegation feeds trade and farming, there can be no navigation without river, there can be no rivers without fountains, there can be no fountains without rain, there is no humidity with no rain, there is no humidity with no forests, meadows and pastures. There can be no cattle without pastures, there is no agriculture without cattle, and **everything is connected in the great chain of the Universe and the barbarians who cut off their shares and sin against God and nature are the authors of their own evils.**”*

José Bonifácio de Andrade e Silva, 1815





WORKERS ENVIRONMENTAL EDUCATION PROJECT

Is one of the Environmental Projects that are part of the requirements of the licensing process of the activity.

Objective: Inform the workers involved in the project, from the **drilling unit, vessels** and **onshore base**, about the pollutant potential of the activity and their role in the mitigation of its environmental impacts.



SUMMARY



- Module 1: Offshore Activity
- Module 2: Area of Influence
- Module 3: Legal Responsibility
- Module 4: Environmental Licensing and Mitigation Measures



MODULE 1



Offshore Activity

Discussion of the nature of the drilling activity, impacts and risks associated with it.



MODULE 2



Area of Influence

Description of the Area of Influence and presentation of the Environmental Diagnosis.

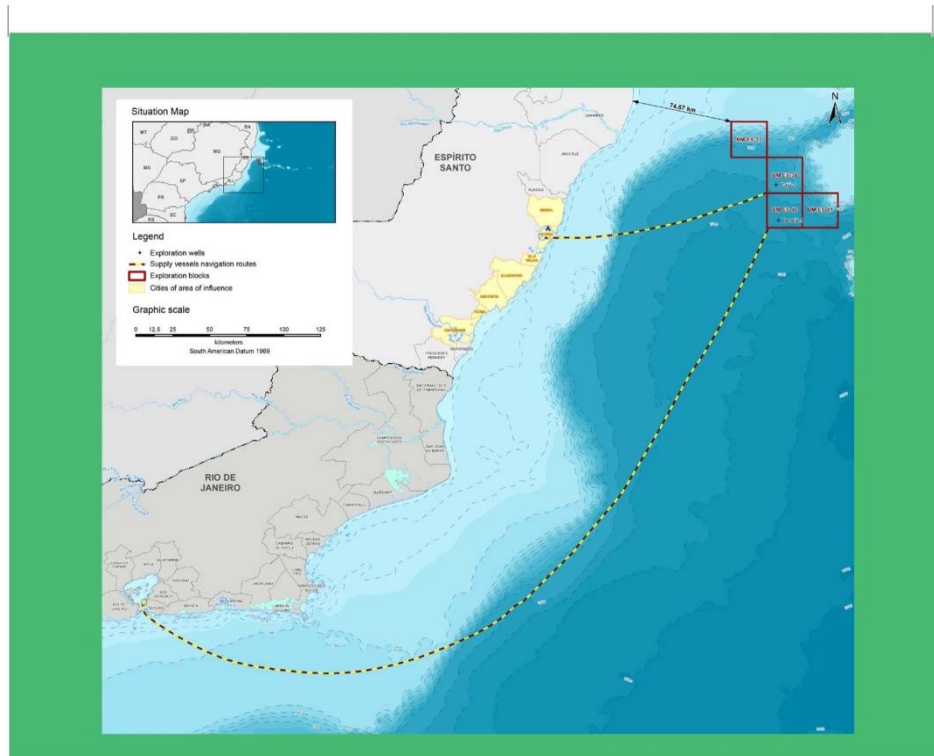

MODULE 3



Legal Responsibility

Presentation of the environmental legislation regarding the drilling activity.



MODULE 4



Environmental Licensing and Mitigation Measures

Presentation of the Licensing Process, Environmental Permits and their conditions and the Environmental Projects.





***The participation of all is essential to
achieve the objectives of the
Environmental Projects, preventing and
mitigating the negative impacts
associated with the activity!***

Get Involved!

