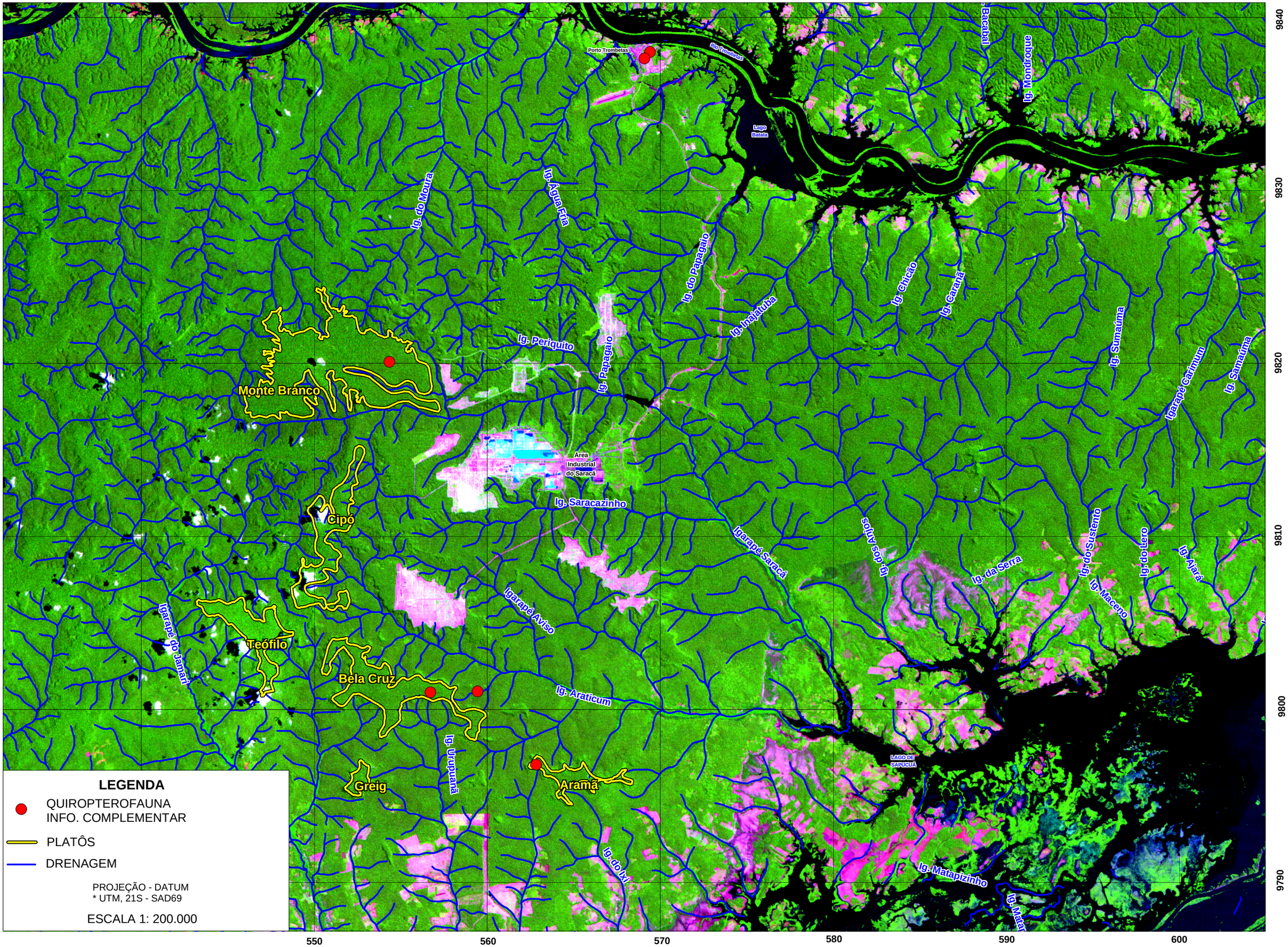PONTOS DE AMOSTRAGEM DE QUIROPTEROFAUNA