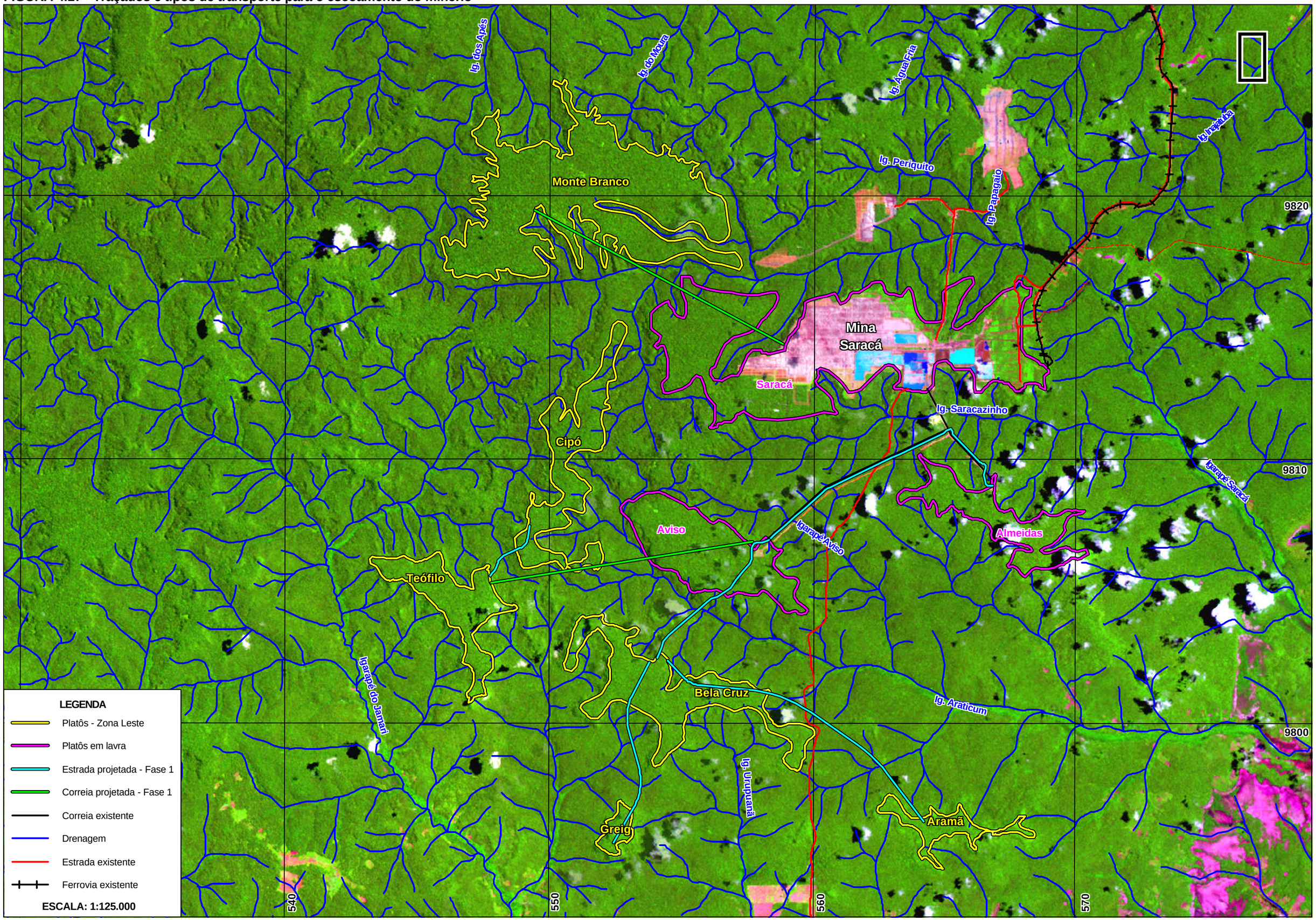FIGURA 4.17 - Traçados e tipos de transporte para o escoamento do minério