

*UHE São Manoel no rio Teles Pires*  
*Programa de Monitoramento de Fauna*



**Figura 1-1:** *Bucco capensis*.



**Figura 1-2:** *Hylopezus whittakeri*.



**Figura 1-3:** *Tangara velia*.



**Figura 1-4:** *Dendrocygna viduata*.



**Figura 1-5:** *Platyrinchus saturatus*.



**Figura 1-6:** *Euphonia minuta*.

*UHE São Manoel no rio Teles Pires*  
*Programa de Monitoramento de Fauna*



**Figura 1-7: *Notharchus tectus*.**



**Figura 1-8: *Pachyramphus minor*.**



**Figura 1-9: *Terenotriccus erythrurus*.**

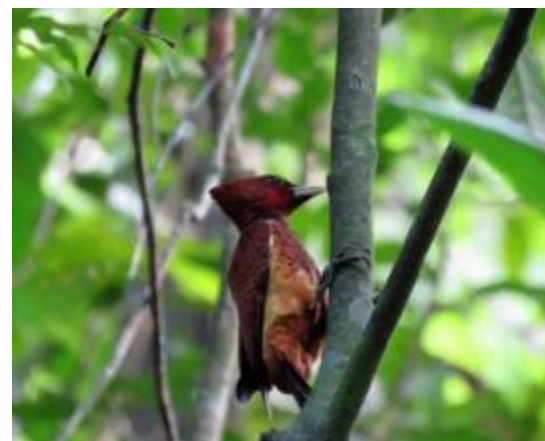

**Figura 1-10: *Celeus grammicus*.**



**Figura 1-11: *Certhiasomus stictolaemus*.**



**Figura 1-12: *Leptopogon amaurocephalus*.**





**Figura 1-13: *Chloroceryle inda*.**



**Figura 1-14: *Hydropsalis nigrescens*.**



**Figura 1-15: *Pharomachrus pavoninus*.**

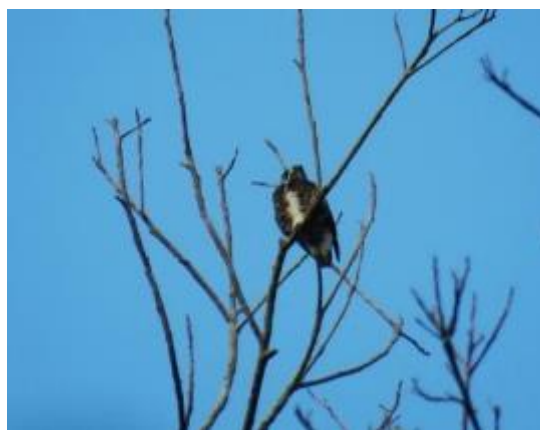

**Figura 1-16: *Iodopleura isabellae*.**



**Figura 1-17: *Tangara chilensis*.**

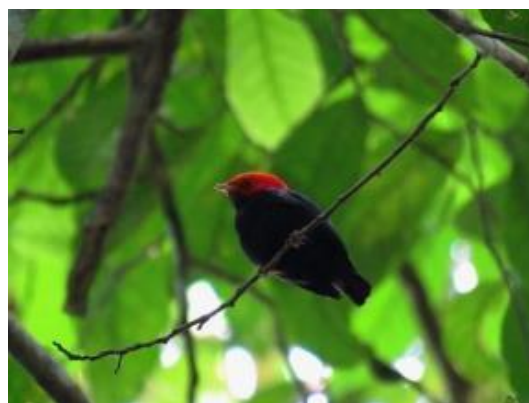

**Figura 1-18: *Ceratopipra rubrocapilla*.**

*UHE São Manoel no rio Teles Pires*  
*Programa de Monitoramento de Fauna*



**Figura 1-19:** *Glyphorhynchus spirurus.*



**Figura 1-20:** *Thamnomanes saturninus.*



**Figura 1-21:** *Willisornis vidua.*

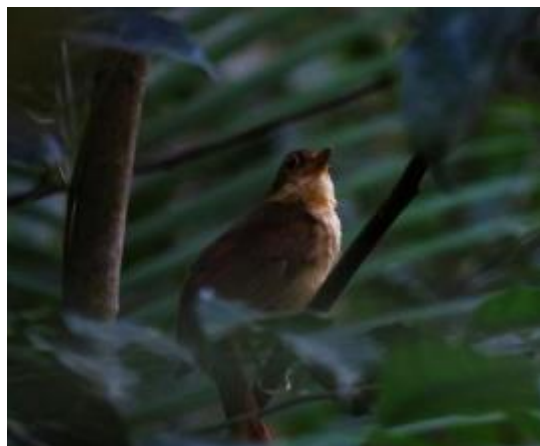

**Figura 1-22:** *Automolus ochrolaemus.*



**Figura 1-23:** *Phalacrocorax brasilianus.*



**Figura 1-24:** *Cairina moschata.*



**UHE São Manoel no rio Teles Pires**  
**Programa de Monitoramento de Fauna**



**Figura 1-25: *Ardea cocoi*.**



**Figura 1-26: *Anhinga anhinga*.**



**Figura 1-27: *Cephalopterus ornatos*.**



**Figura 1-28: *Ochthornis littoralis*.**



**Figura 1-29: *Gymnoderus foetidus*.**



**Figura 1-30: *Pygochelidon melanoleuca*.**

*UHE São Manoel no rio Teles Pires*  
*Programa de Monitoramento de Fauna*



Figura 1-31: *Vanellus cayanus*.



Figura 1-32: *Phaetusa simplex*.



Figura 1-33: *Tinamus tao* - Categoria "Vulnerável" pelo IUCN.



Figura 1-34: *Pyrrhura perlata* – Endêmica do centro de endemismo do Pará e categoria "Vulnerável" pelo IUCN.



Figura 1-35: *Crax fasciolata* – Categoria "Vulnerável" pelo IUCN.



Figura 1-36: *Rampastos vitellinus* – Categoria "Vulnerável" pelo IUCN.





Figura 1-37: *Harpia harpija* – Categoria “quase ameaçada” pelo IUCN.

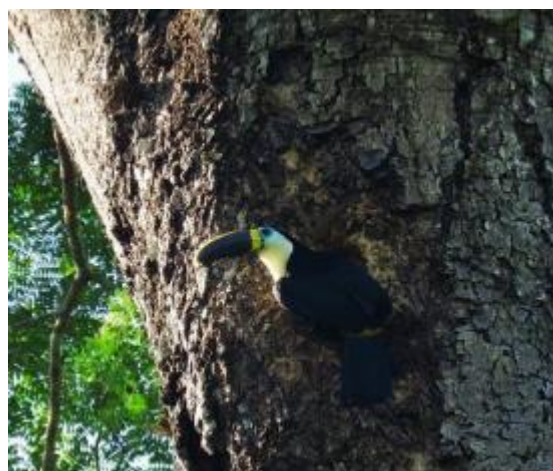

Figura 1-38: *Phaethornis aethopygus* – Categoria “quase ameaçada” pelo IUCN.



Figura 1-39: *Spizaetus ornatus* – Categoria “quase ameaçada” pelo IUCN.

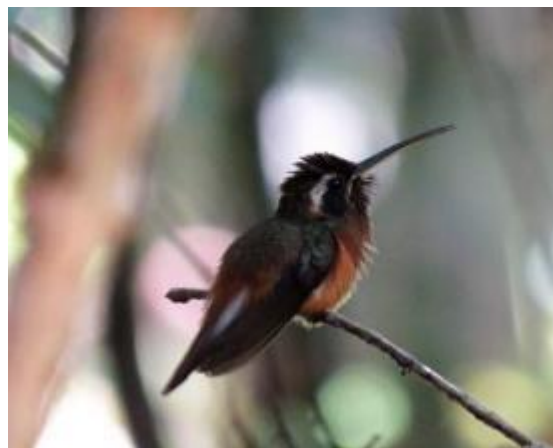

Figura 1-40: *Psophia dextralis* - Categoria “Em perigo” pelo IUCN.



Figura 1-41: *Selenidera gouldii* – Categoria “Vulnerável” pelo IBAMA.



Figura 1-42: *Ara chloropterus*-citado no Anexo II da CITES.

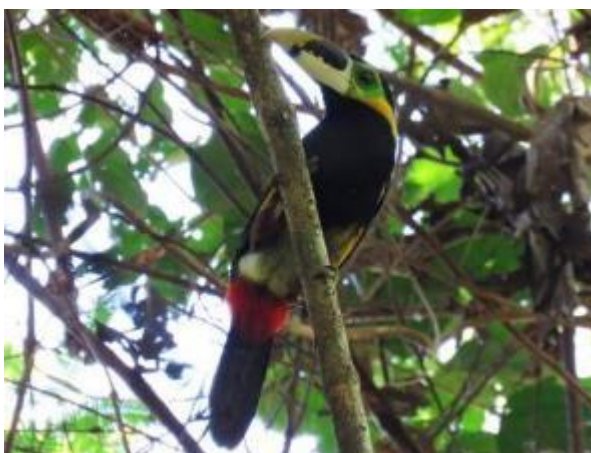

**Figura 1-43: *Micrastur mintoni* - citado no Anexo II da CITES.**

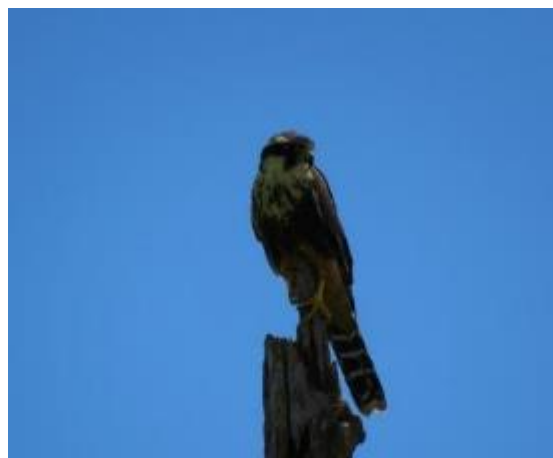

**Figura 1-44: *Falco femoralis* - citado no Anexo II da CITES.**

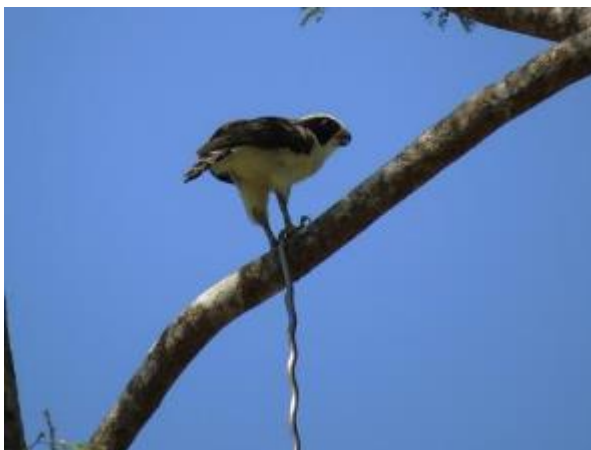

**Figura 1-45: *Herpetotheres cachinnans* - citado no Anexo II da CITES.**



**Figura 1-46: *Falco ruficularis* - citado no Anexo II da CITES.**