SECRETARIA MUNICIPAL DE SAÚDE
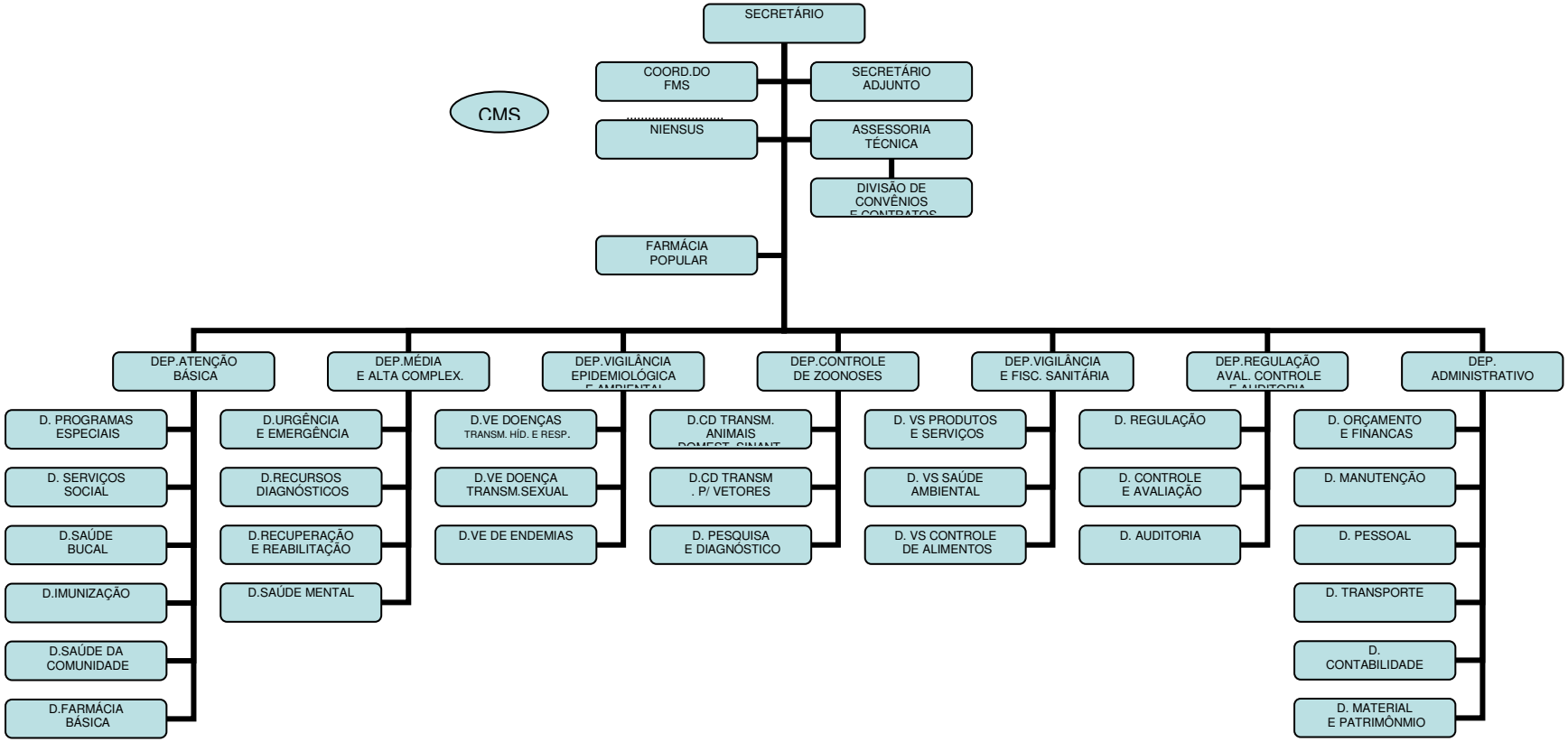
LEI COMPLEMENTAR Nº247 DE 23/12/2005