

**SM-111**

**IMAGEM 2D**

UHE ITAOCARA

Borehole: SM-111

BARRAMENTO M.E.

top of borehole.....

East:  
North:  
Elev:

North ref. is magnetic  
Depth units are metres  
Vertical scale: 1/5  
Horiz scale = vert scale

Zone from 32.8686 to 3.1500m  
Format: BHTV NESWN

Borehole diam: 10.000cm  
data intervals.....  
Azimuth: 0.6667deg  
Depth: 0.0014m

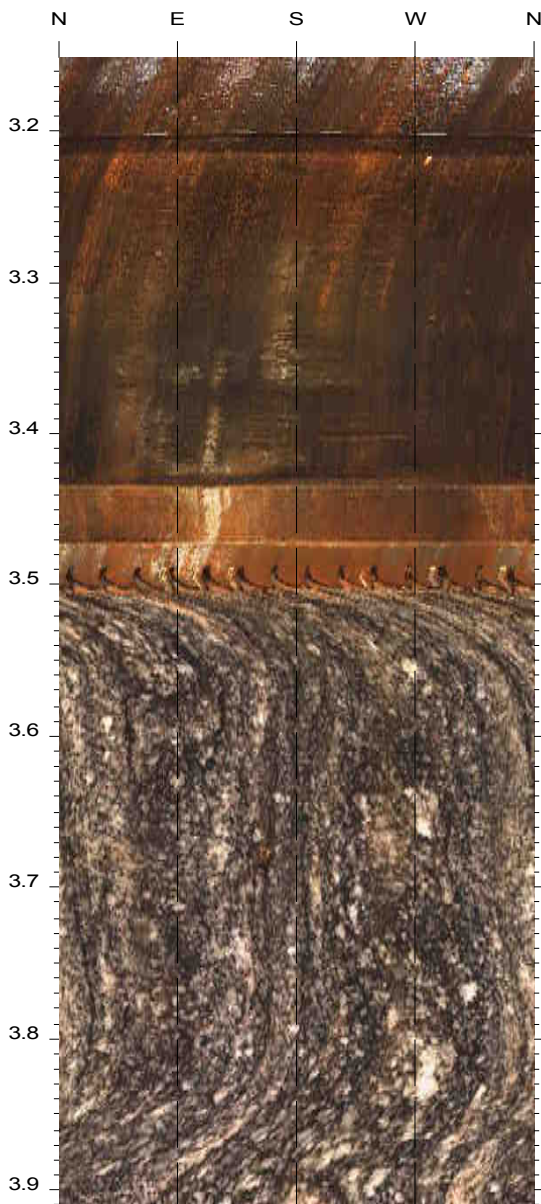

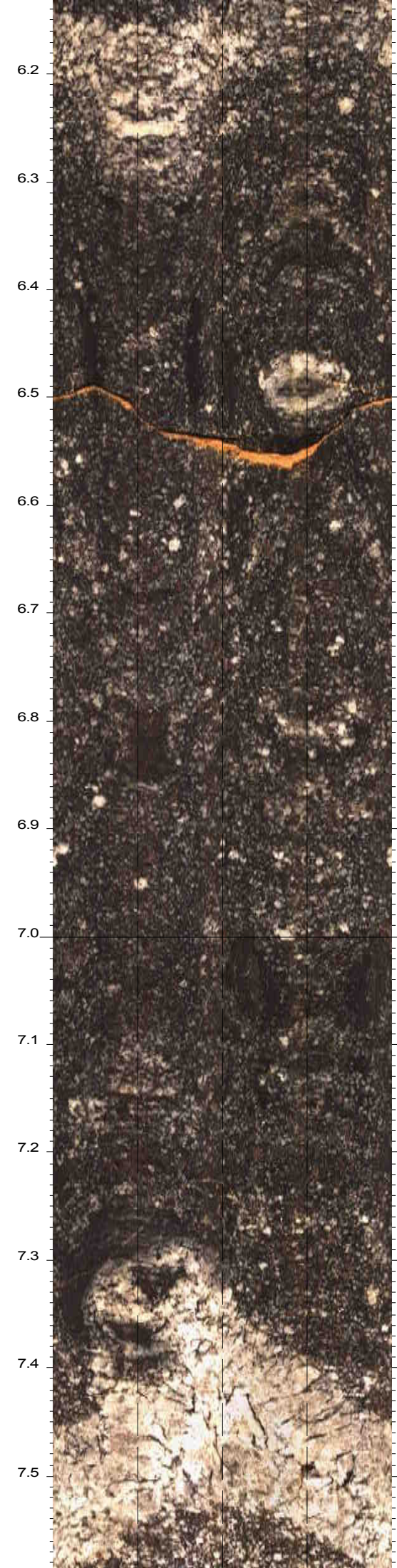
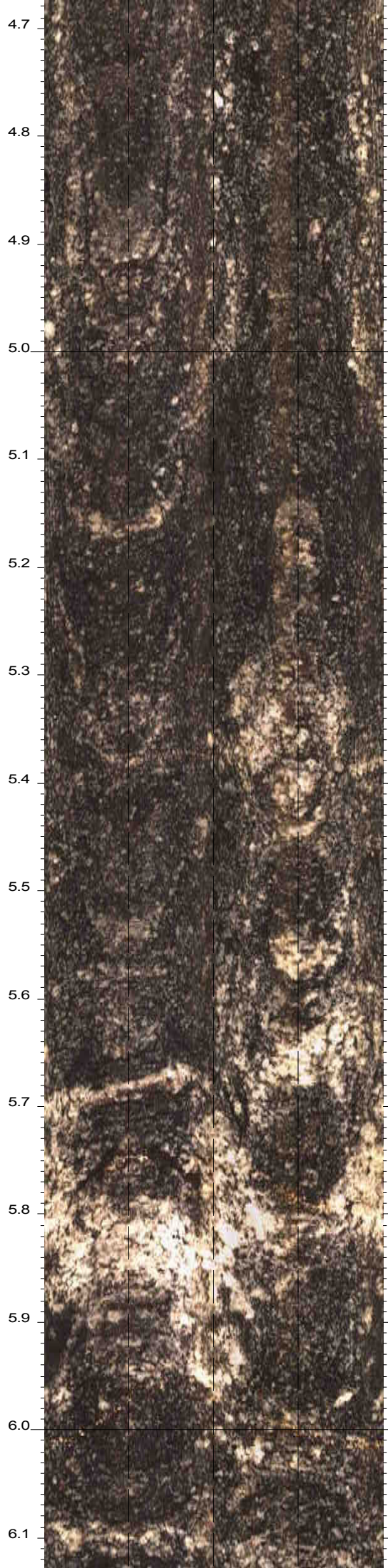

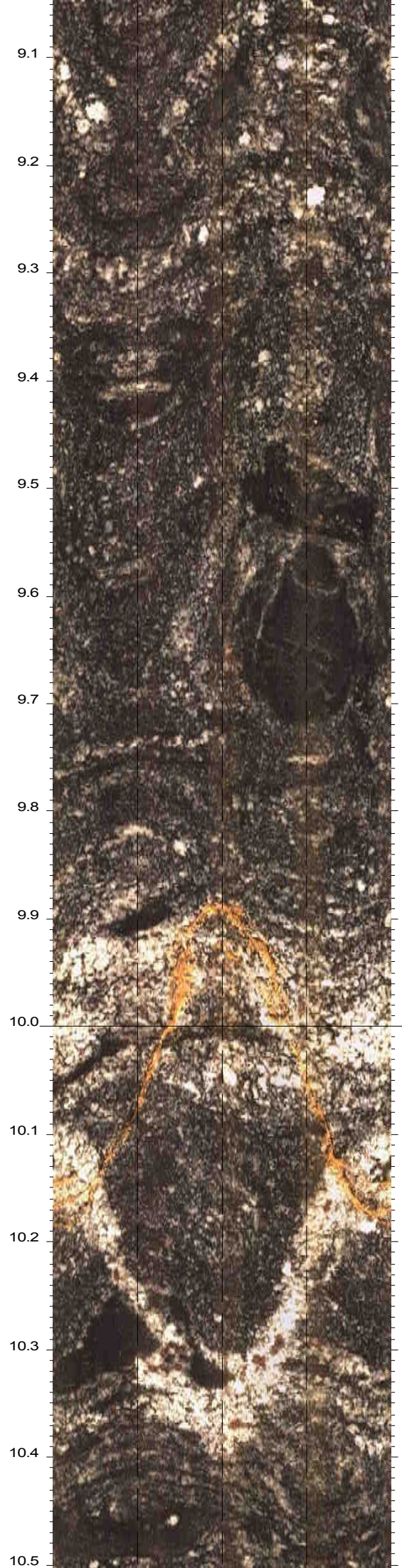
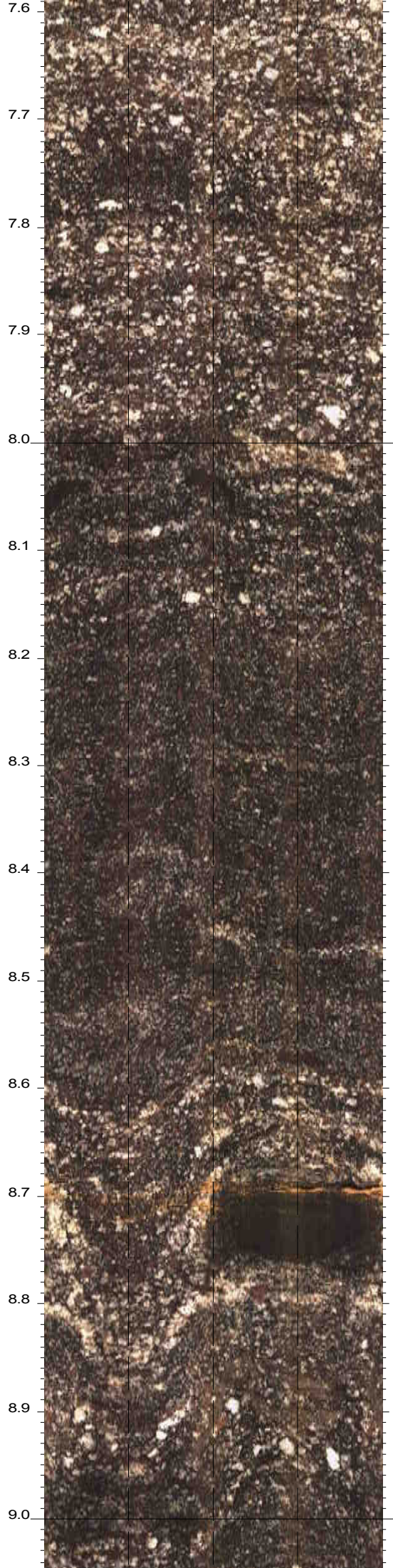

10.6  
10.7  
10.8  
10.9  
11.0  
11.1  
11.2  
11.3  
11.4  
11.5  
11.6  
11.7  
11.8  
11.9



12.0  
12.1  
12.2  
12.3  
12.4  
12.5  
12.6  
12.7  
12.8  
12.9  
13.0  
13.1  
13.2  
13.3  
13.4



13.5  
13.6  
13.7  
13.8  
13.9  
14.0  
14.1  
14.2  
14.3  
14.4  
14.5  
14.6  
14.7  
14.8



14.9  
15.0  
15.1  
15.2  
15.3  
15.4  
15.5  
15.6  
15.7  
15.8  
15.9  
16.0  
16.1  
16.2  
16.3





SM-111

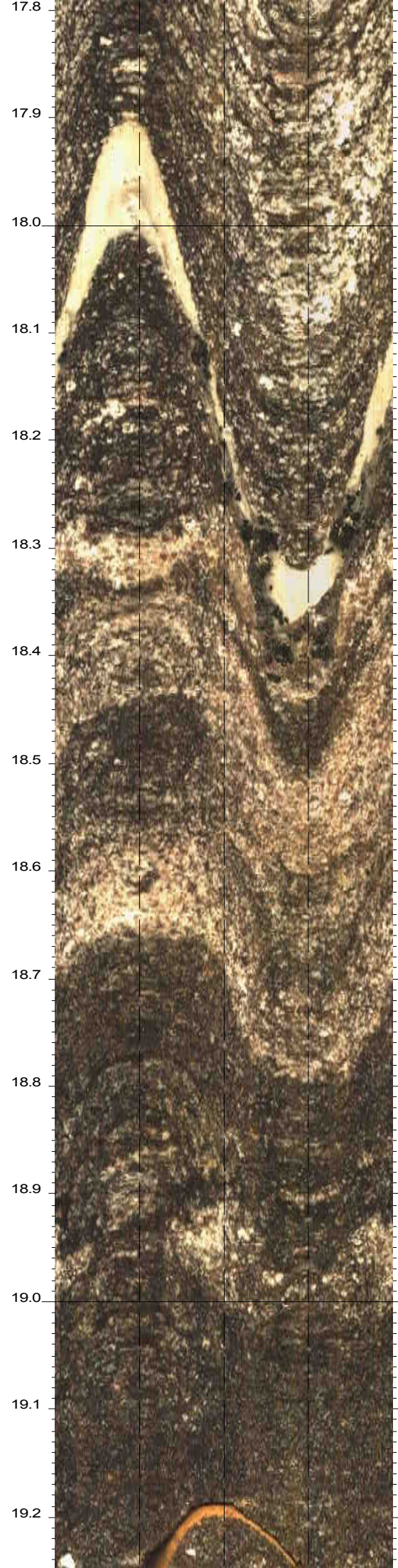

19.2472 to 16.3324m

25 Sep 2015



19.3  
19.4  
19.5  
19.6  
19.7  
19.8  
19.9  
20.0  
20.1  
20.2  
20.3  
20.4  
20.5  
20.6  
20.7



20.8  
20.9  
21.0  
21.1  
21.2  
21.3  
21.4  
21.5  
21.6  
21.7  
21.8  
21.9  
22.0  
22.1



22.2  
22.3  
22.4  
22.5  
22.6  
22.7  
22.8  
22.9  
23.0  
23.1  
23.2  
23.3  
23.4  
23.5  
23.6



SM-111

23.7  
23.8  
23.9  
24.0  
24.1  
24.2  
24.3  
24.4  
24.5  
24.6  
24.7  
24.8  
24.9  
25.0



25.0768 to 22.1620m

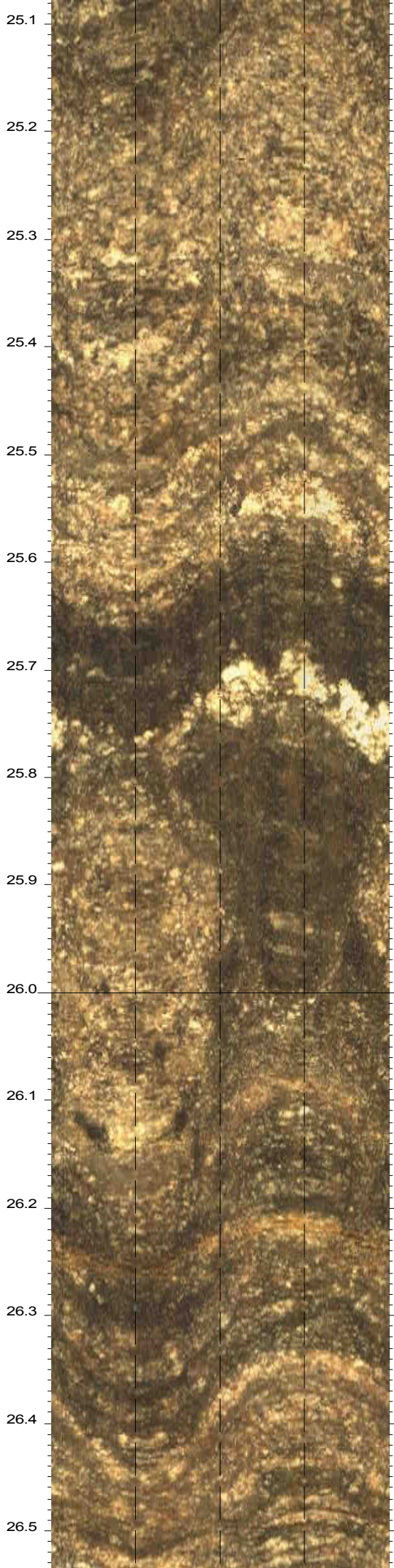

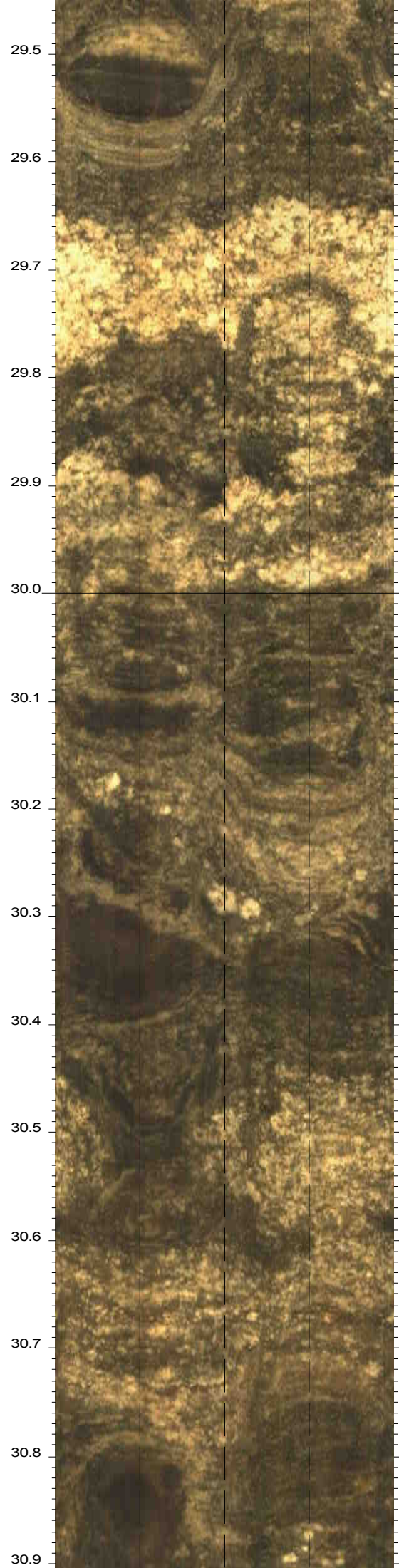
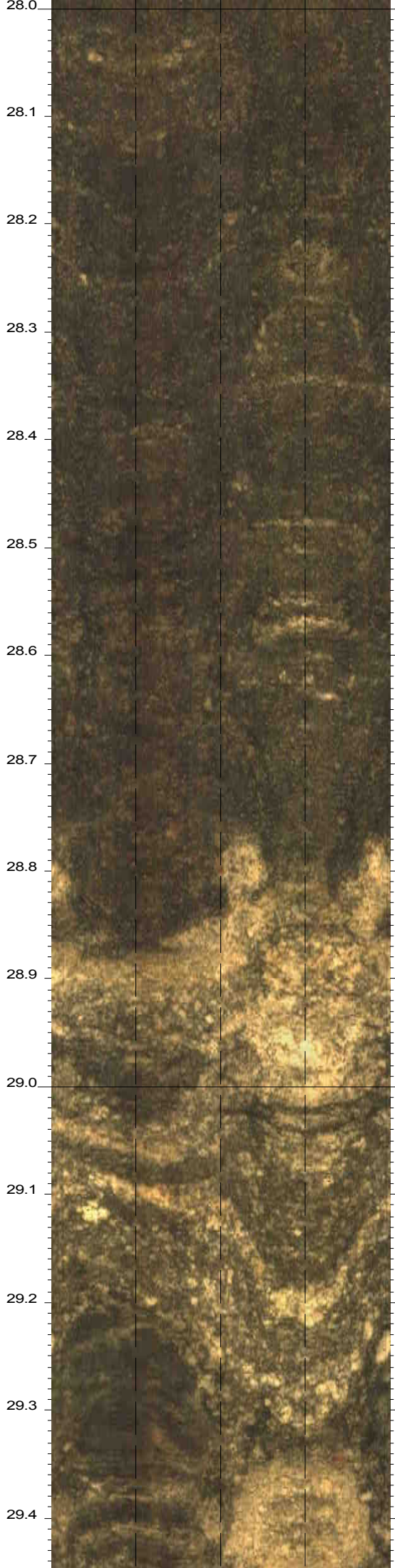

31.0  
31.1  
31.2  
31.3  
31.4  
31.5  
31.6  
31.7  
31.8



31.9  
32.0  
32.1  
32.2  
32.3  
32.4  
32.5  
32.6  
32.7  
32.8



# **TESTEMUNHO VIRTUAL**

UHE ITAOCARA

Borehole: SM-111

BARRAMENTO M.E.

top of borehole.....

East:  
North:  
Elev:

North ref. is magnetic  
Depth units are metres  
Vertical scale: 1/5

Zone from 32.869 to 3.150m  
Cores oriented: N000 N090 N180 N270

Borehole diam: 10.000cm  
data intervals .....  
radial: 0.6667deg  
axial: 0.0014m

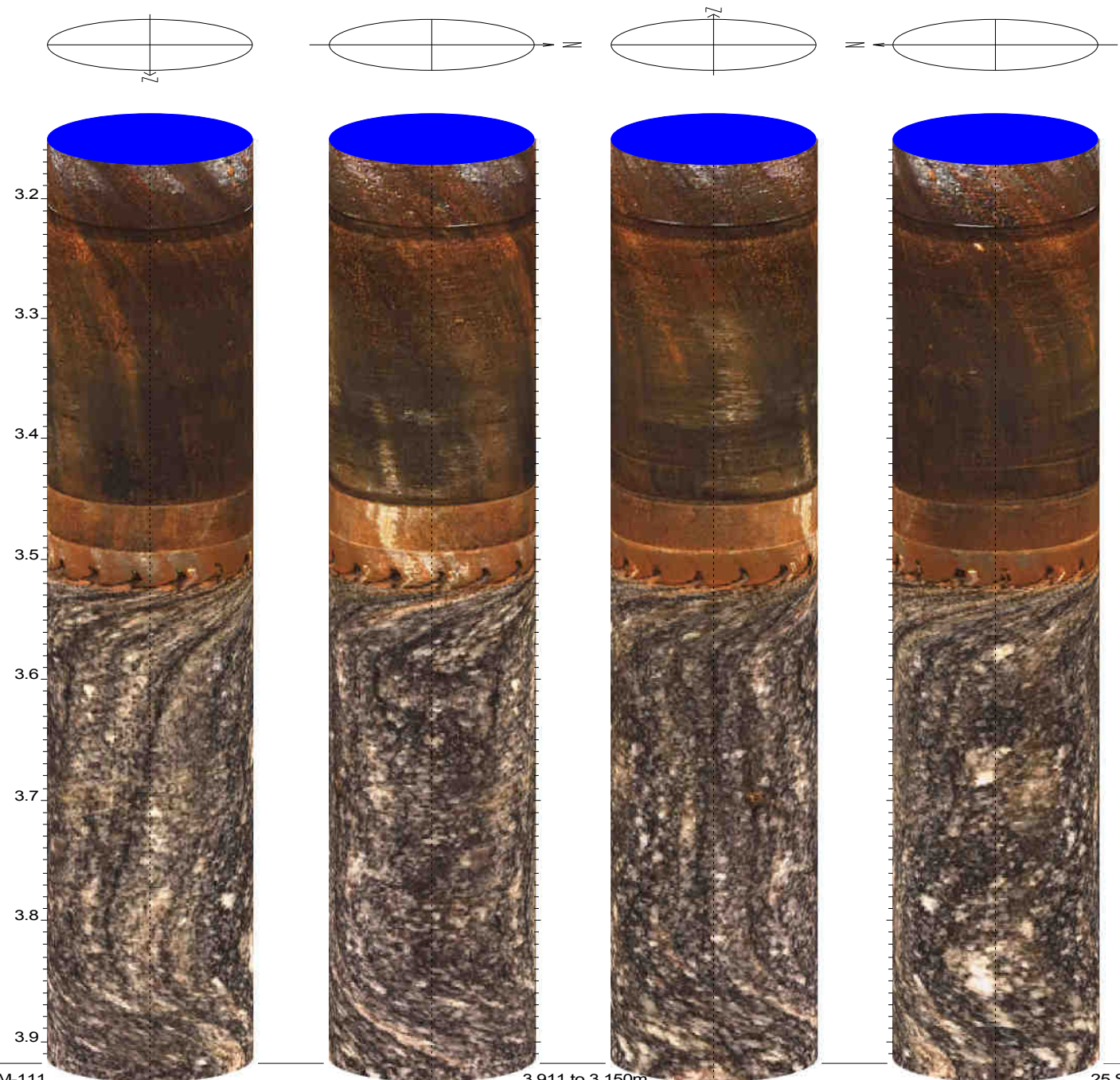

4.0  
4.1  
4.2  
4.3  
4.4  
4.5  
4.6  
4.7  
4.8  
4.9  
5.0  
5.1  
5.2  
5.3





5.4  
5.5  
5.6  
5.7  
5.8  
5.9  
6.0  
6.1  
6.2  
6.3  
6.4  
6.5  
6.6  
6.7  
6.8



SM-111

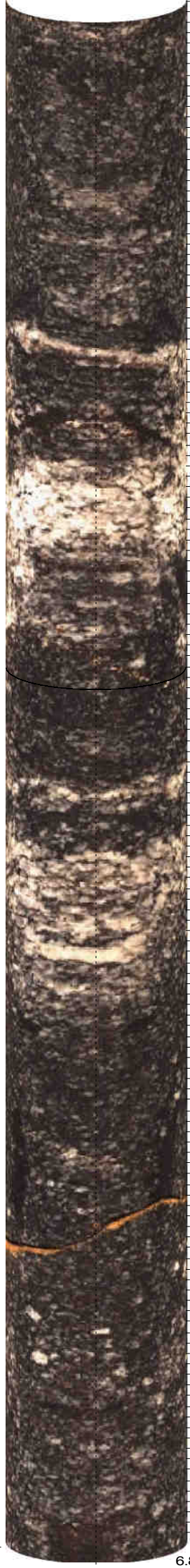

6.826 to 5.369m



25 Sep 2015

6.9  
7.0  
7.1  
7.2  
7.3  
7.4  
7.5  
7.6  
7.7  
7.8  
7.9  
8.0  
8.1  
8.2

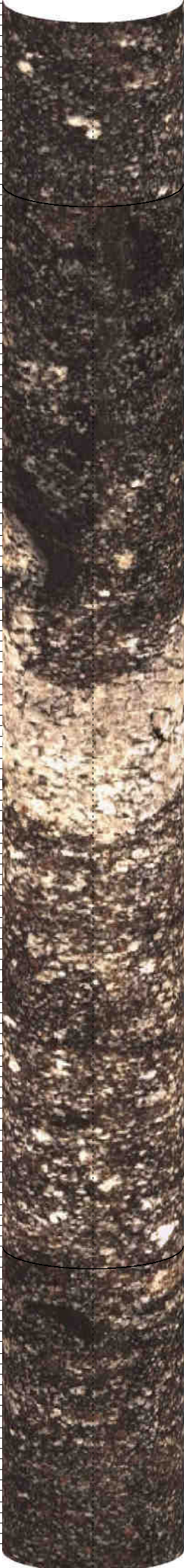

SM-111



8.283 to 6.826m

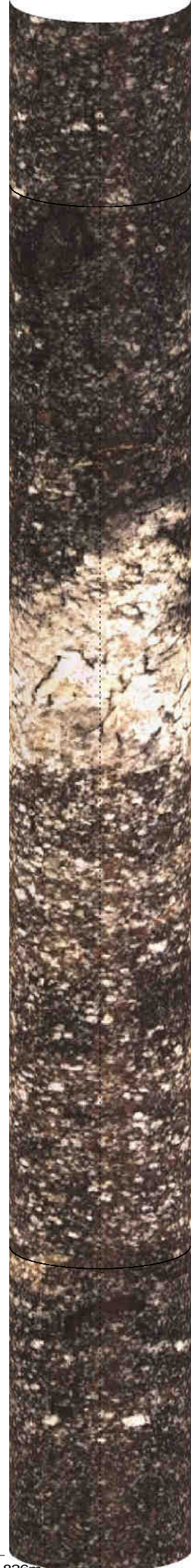

25 Sep 2015

8.3  
8.4  
8.5  
8.6  
8.7  
8.8  
8.9  
9.0  
9.1  
9.2  
9.3  
9.4  
9.5  
9.6  
9.7

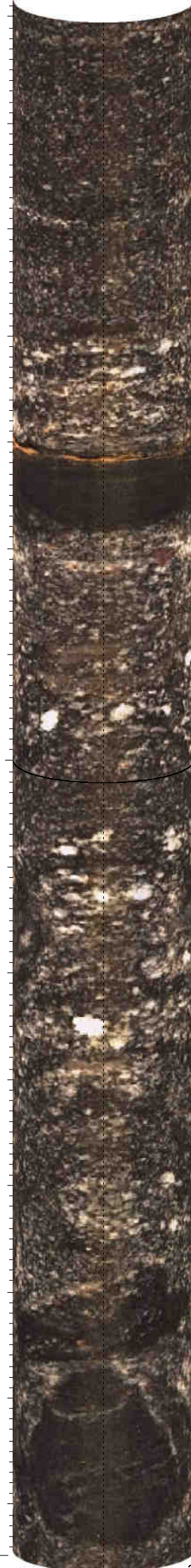
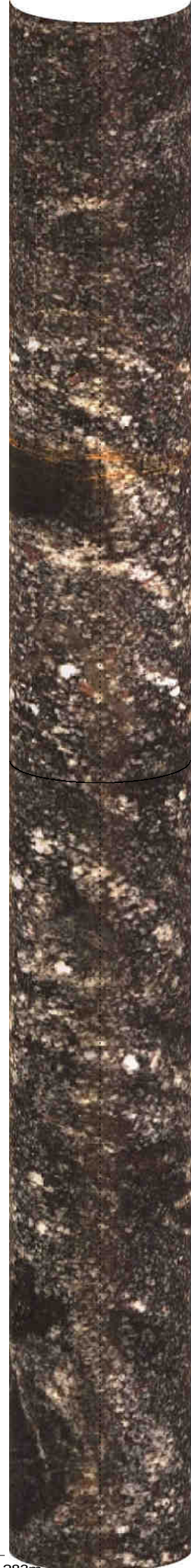
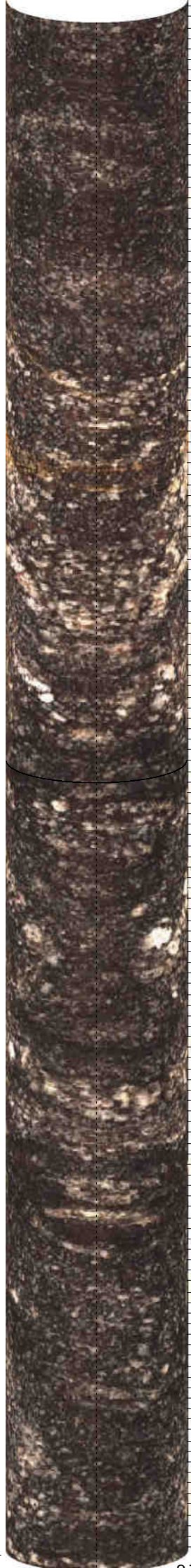
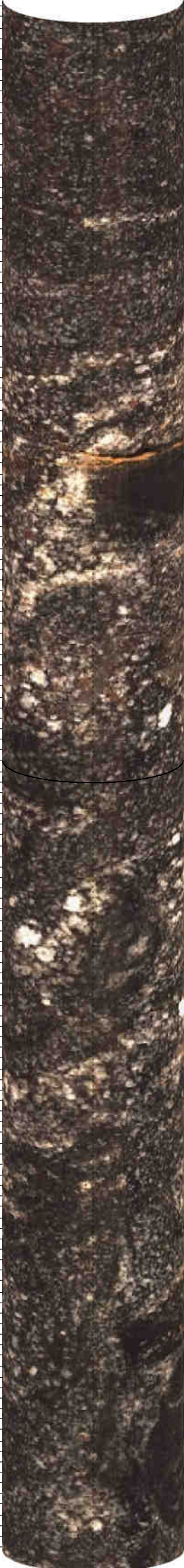

9.8  
9.9  
10.0  
10.1  
10.2  
10.3  
10.4  
10.5  
10.6  
10.7  
10.8  
10.9  
11.0  
11.1



SM-111



11.198 to 9.741m



25 Sep 2015

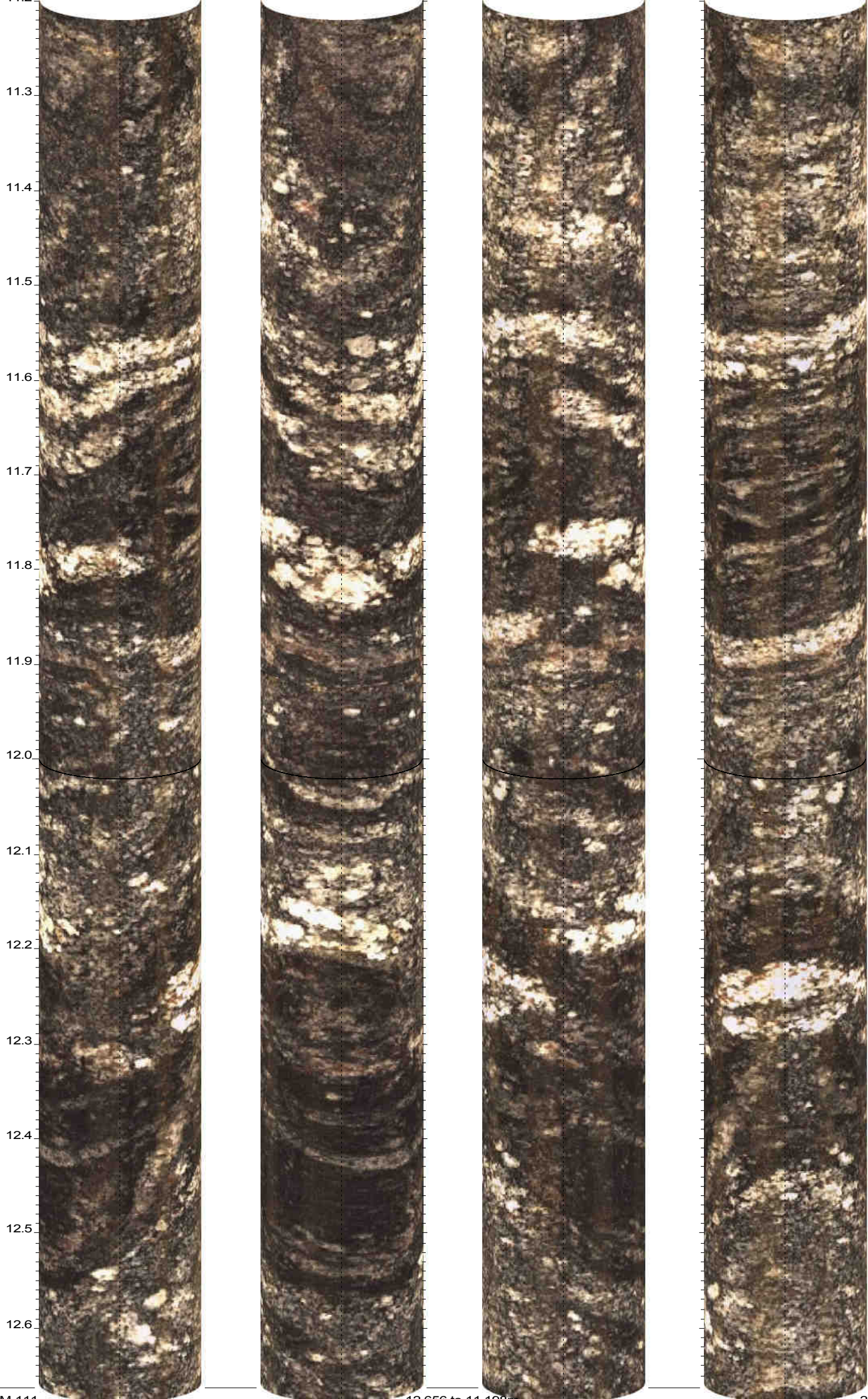

12.7  
12.8  
12.9  
13.0  
13.1  
13.2  
13.3  
13.4  
13.5  
13.6  
13.7  
13.8  
13.9  
14.0  
14.1

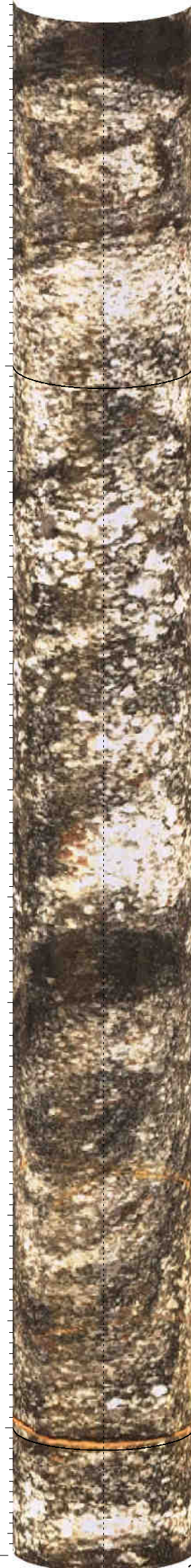

14.2  
14.3  
14.4  
14.5  
14.6  
14.7  
14.8  
14.9  
15.0  
15.1  
15.2  
15.3  
15.4  
15.5



15.570 to 14.113m

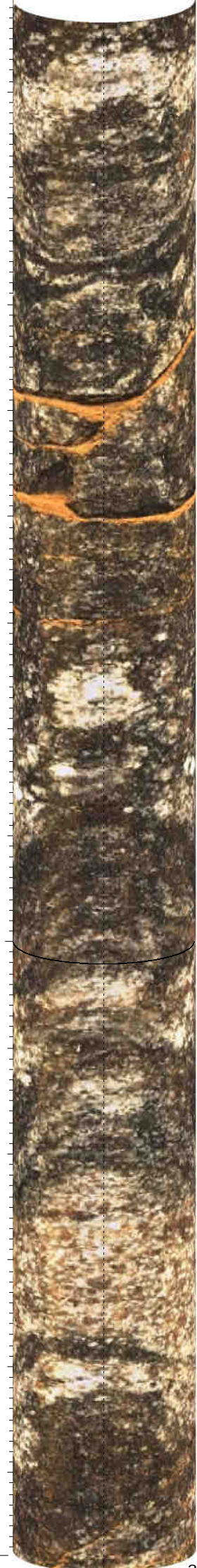

25 Sep 2015

SM-111

15.6  
15.7  
15.8  
15.9  
16.0  
16.1  
16.2  
16.3  
16.4  
16.5  
16.6  
16.7  
16.8  
16.9  
17.0

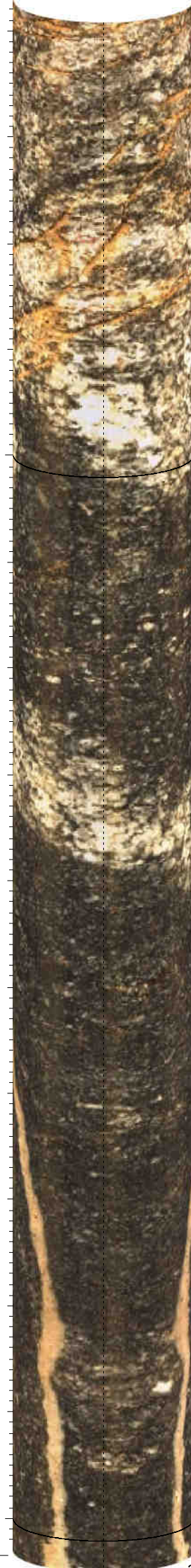



17.1  
17.2  
17.3  
17.4  
17.5  
17.6  
17.7  
17.8  
17.9  
18.0  
18.1  
18.2  
18.3  
18.4



18.485 to 17.028m



25 Sep 2015

SM-111

18.5  
18.6  
18.7  
18.8  
18.9  
19.0  
19.1  
19.2  
19.3  
19.4  
19.5  
19.6  
19.7  
19.8  
19.9



20.0  
20.1  
20.2  
20.3  
20.4  
20.5  
20.6  
20.7  
20.8  
20.9  
21.0  
21.1  
21.2  
21.3  
21.4

SM-111



21.400 to 19.943m



25 Sep 2015

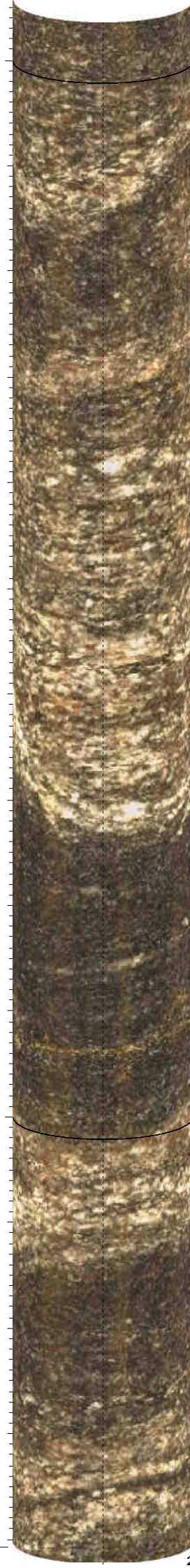

21.5  
21.6  
21.7  
21.8  
21.9  
22.0  
22.1  
22.2  
22.3  
22.4  
22.5  
22.6  
22.7  
22.8

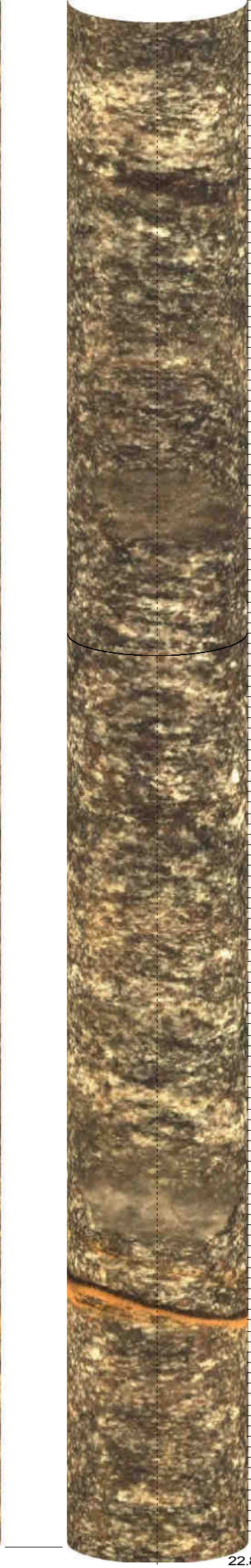
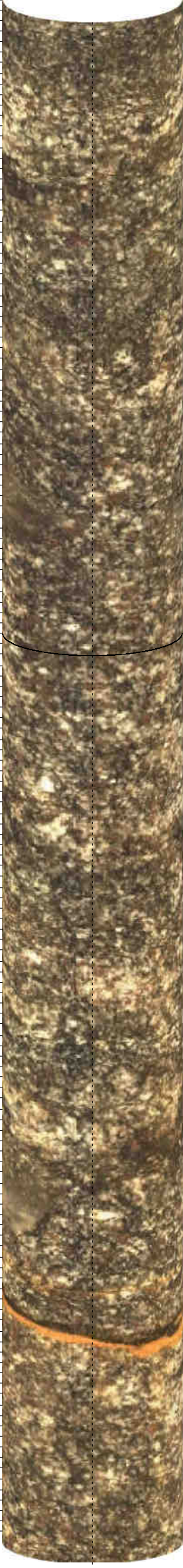

22.9  
23.0  
23.1  
23.2  
23.3  
23.4  
23.5  
23.6  
23.7  
23.8  
23.9  
24.0  
24.1  
24.2  
24.3

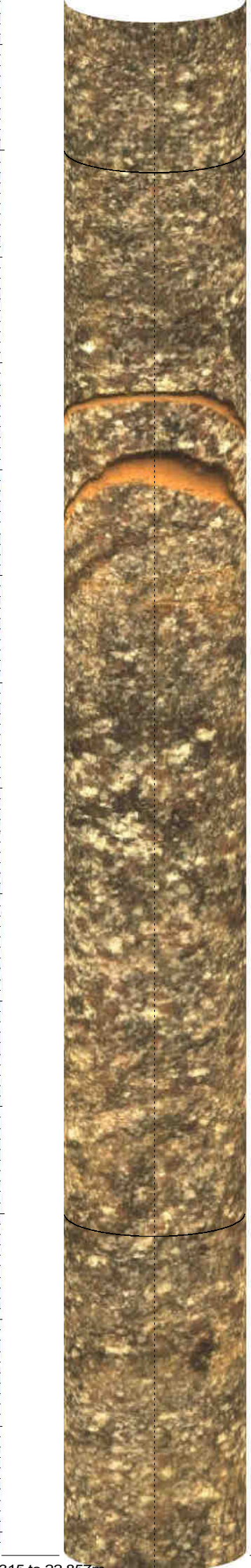
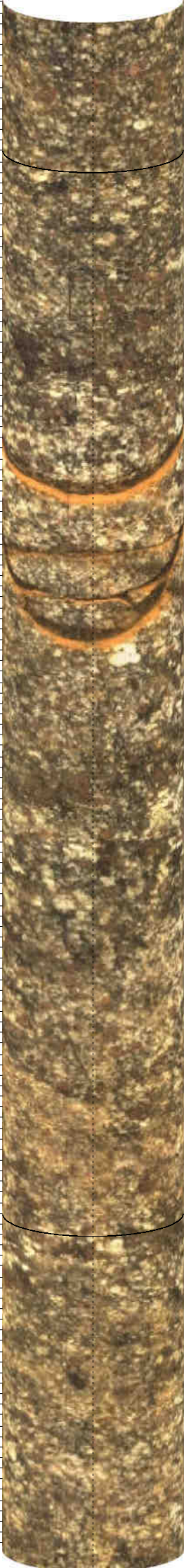

24.4  
24.5  
24.6  
24.7  
24.8  
24.9  
25.0  
25.1  
25.2  
25.3  
25.4  
25.5  
25.6  
25.7

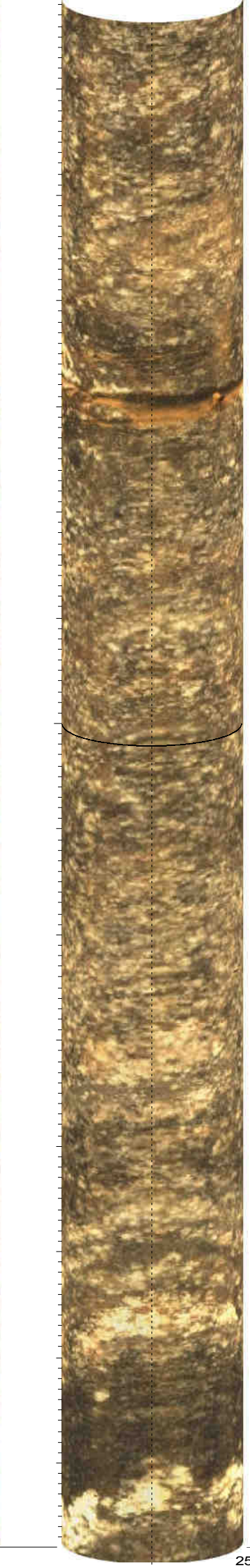
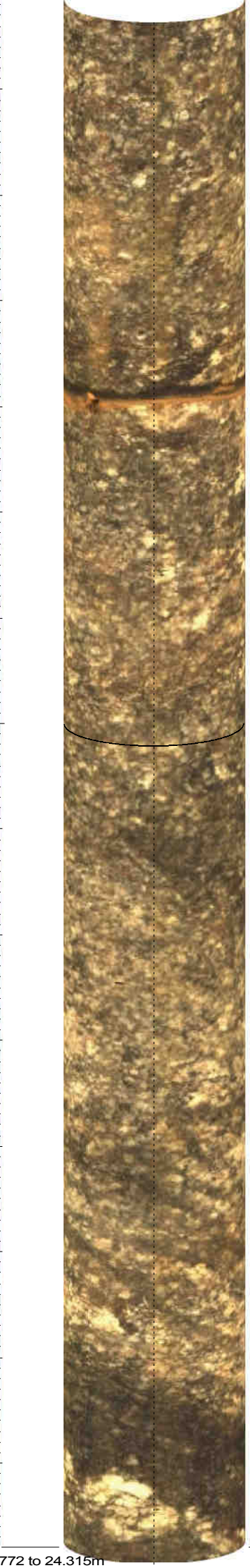
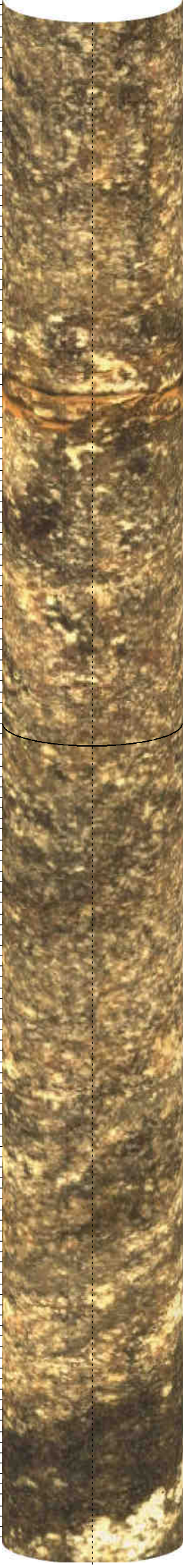

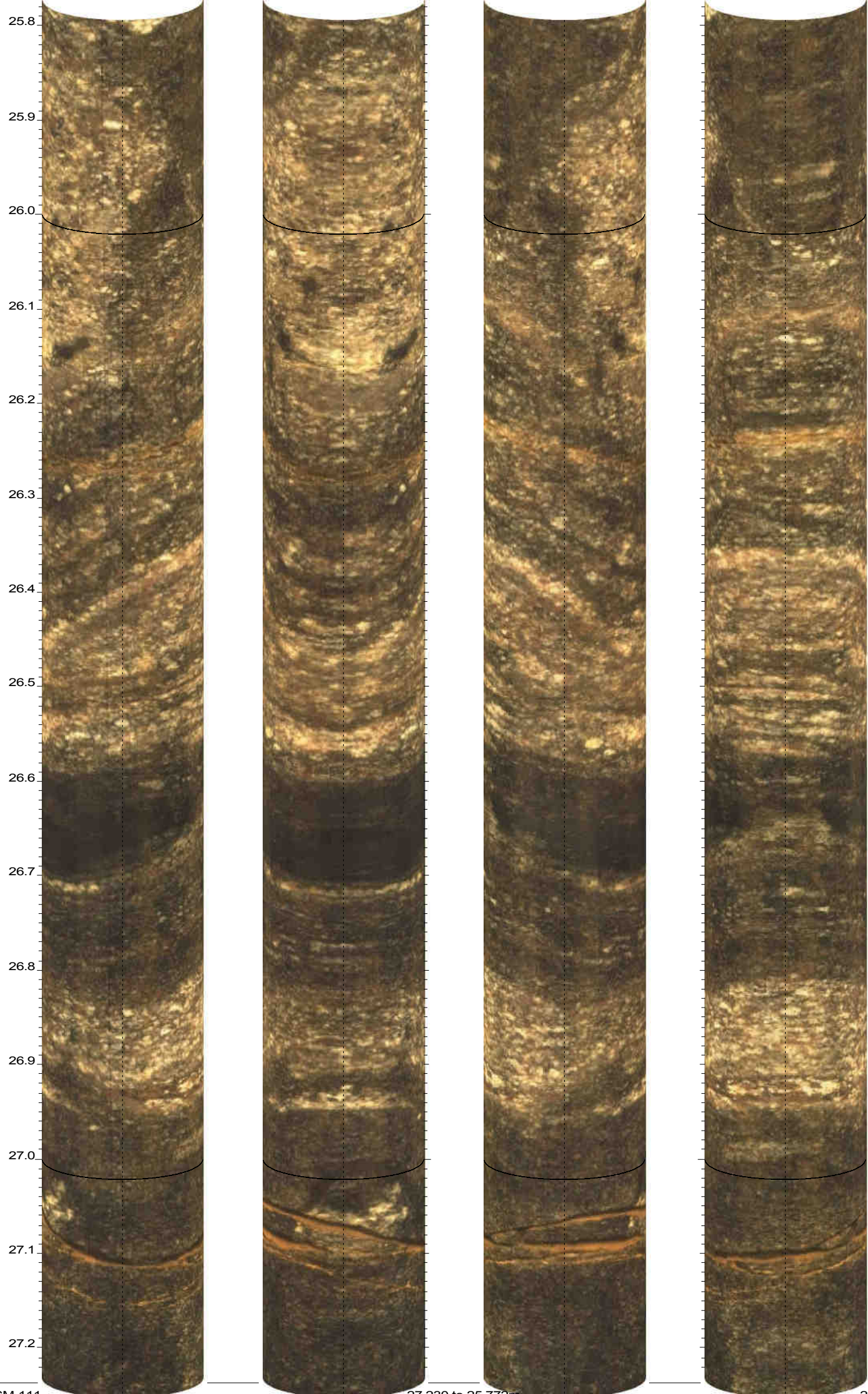

SM-111

27.230 to 25.772m

25 Sep 2015

27.3  
27.4  
27.5  
27.6  
27.7  
27.8  
27.9  
28.0  
28.1  
28.2  
28.3  
28.4  
28.5  
28.6





28.7  
28.8  
28.9  
29.0  
29.1  
29.2  
29.3  
29.4  
29.5  
29.6  
29.7  
29.8  
29.9  
30.0  
30.1

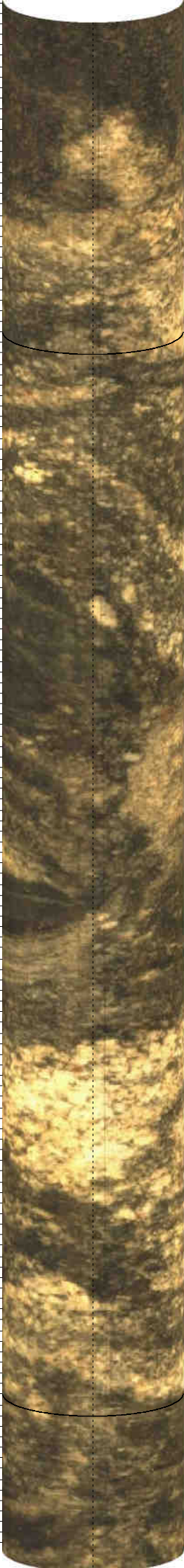

SM-111



30.144 to 28.687m



25 Sep 2015

30.2  
30.3  
30.4  
30.5  
30.6  
30.7  
30.8  
30.9  
31.0  
31.1  
31.2  
31.3  
31.4  
31.5  
31.6

SM-111

31.602 to 30.144m

25 Sep 2015

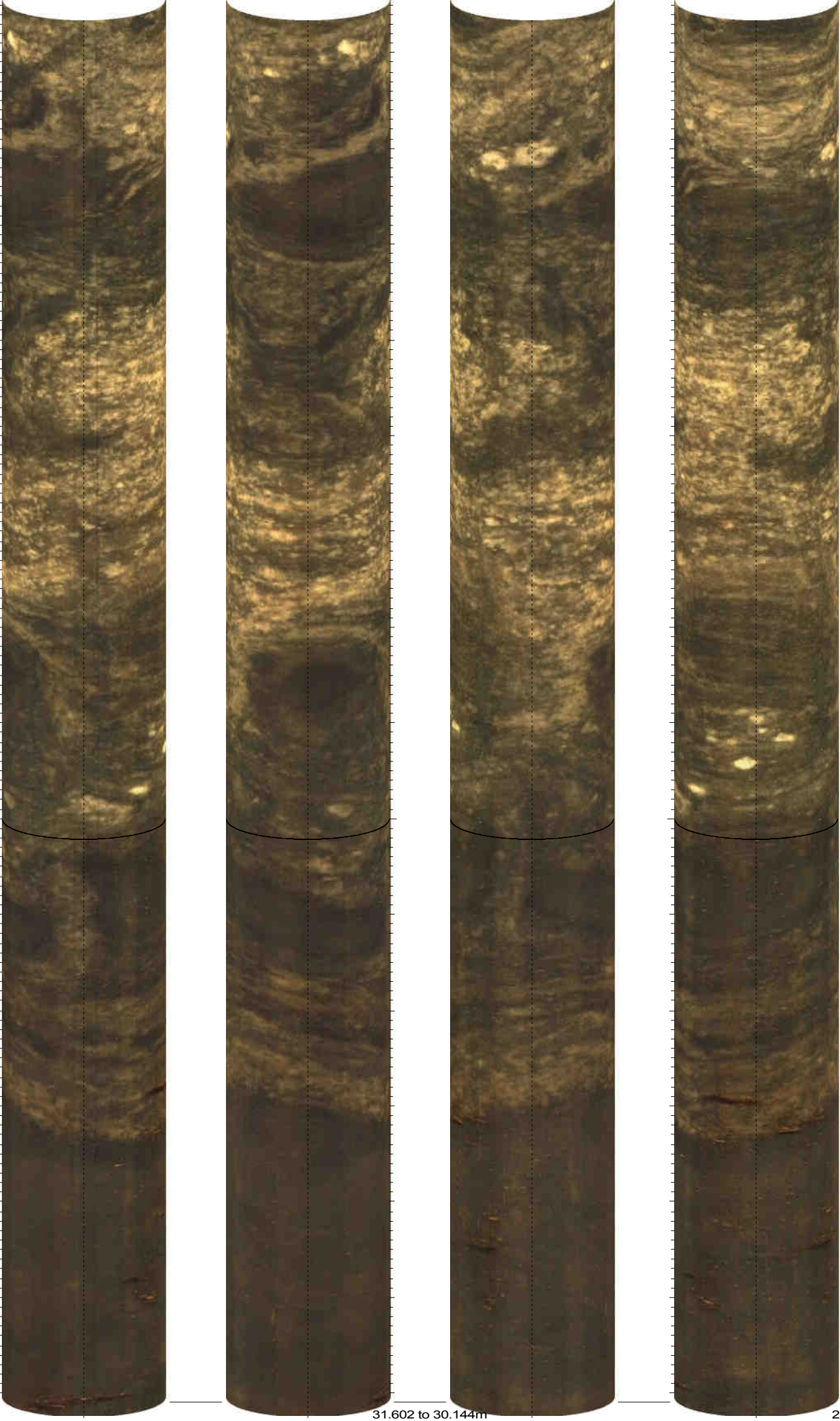

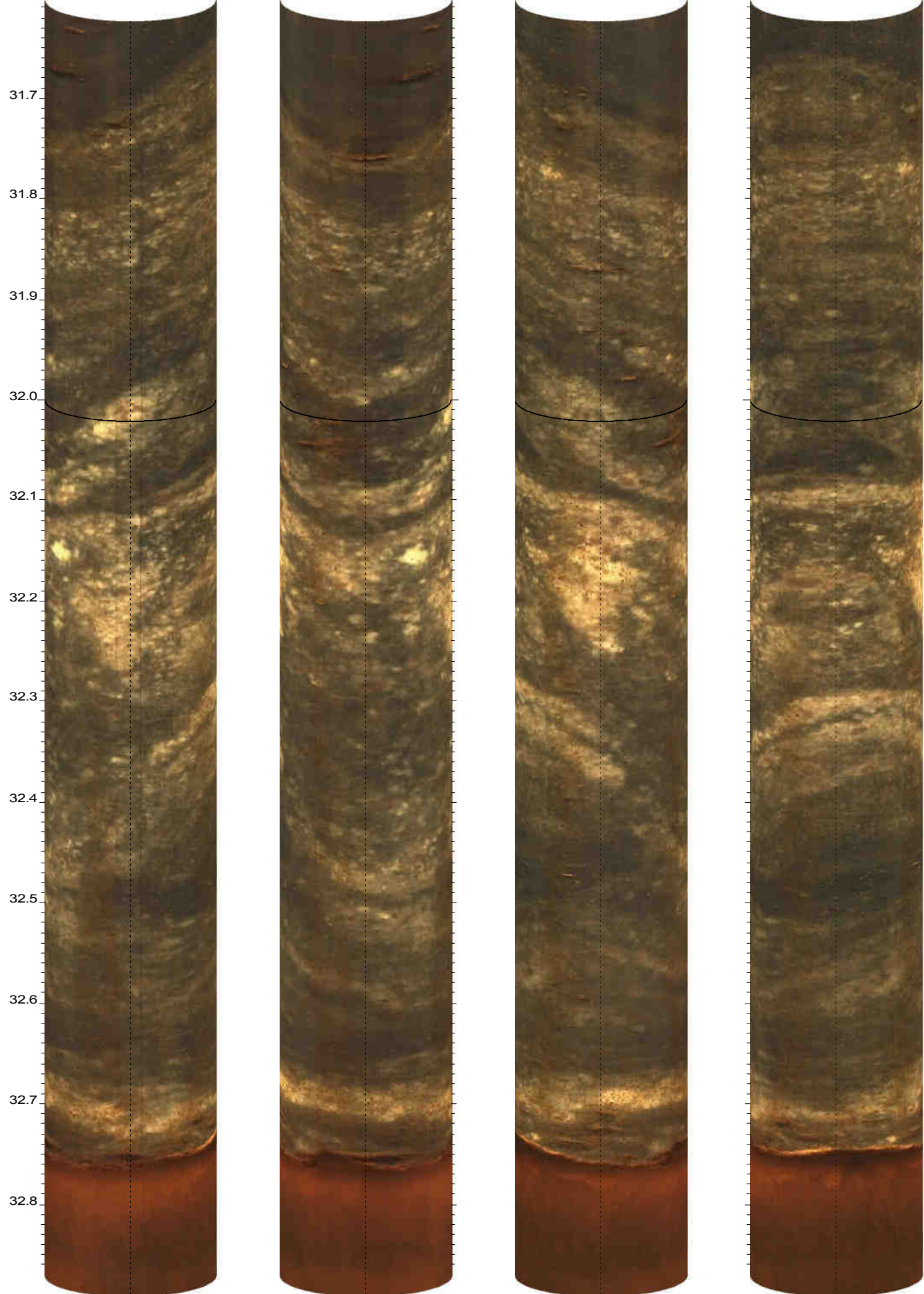

**ATITUDES**  
**DESCONTINUIDADES**

UHE ITAOCARA

Borehole: SM-111

BARRAMENTO M.E.

top of borehole.....

East:  
 North:  
 Elev:

North ref. is magnetic  
 Depth units are metres  
 Vertical scale: 1/7

Zone from 32.860 to 3.100m  
 Format: BHTV-NESWN

Borehole diam: 10.000cm  
 Vertical = borehole-axis

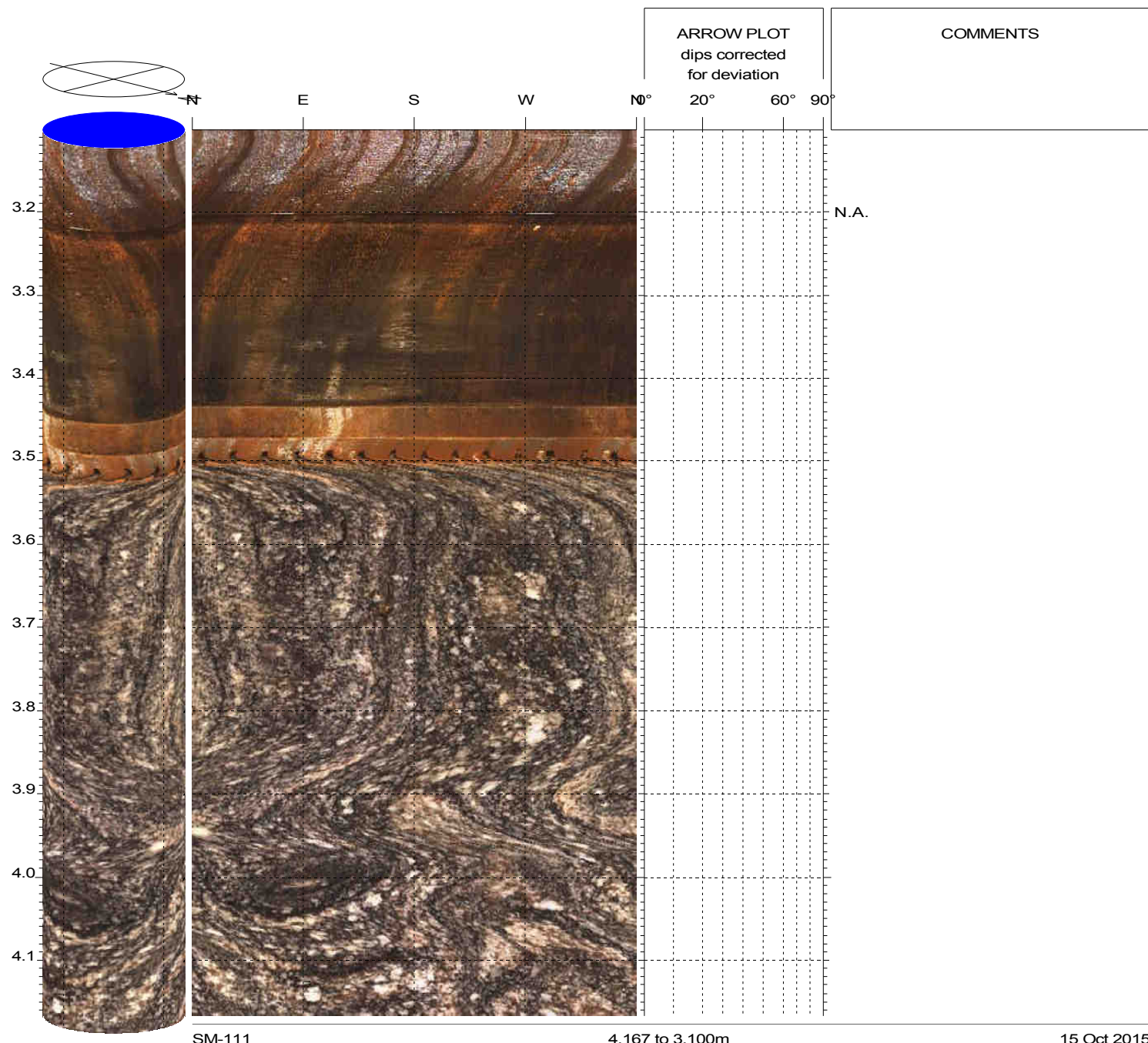

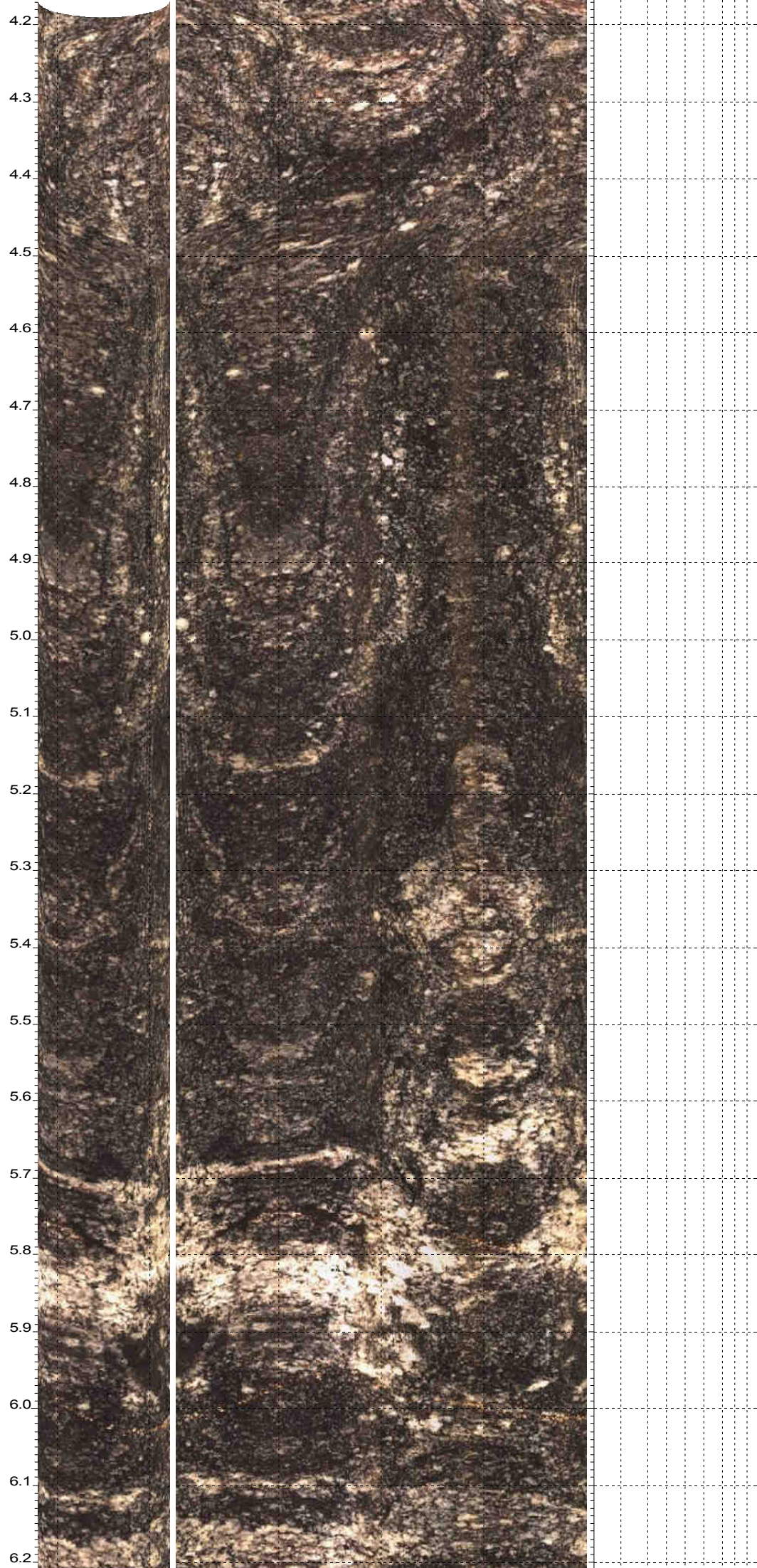

SM-111

6.208 to 4.167m

15 Oct 2015

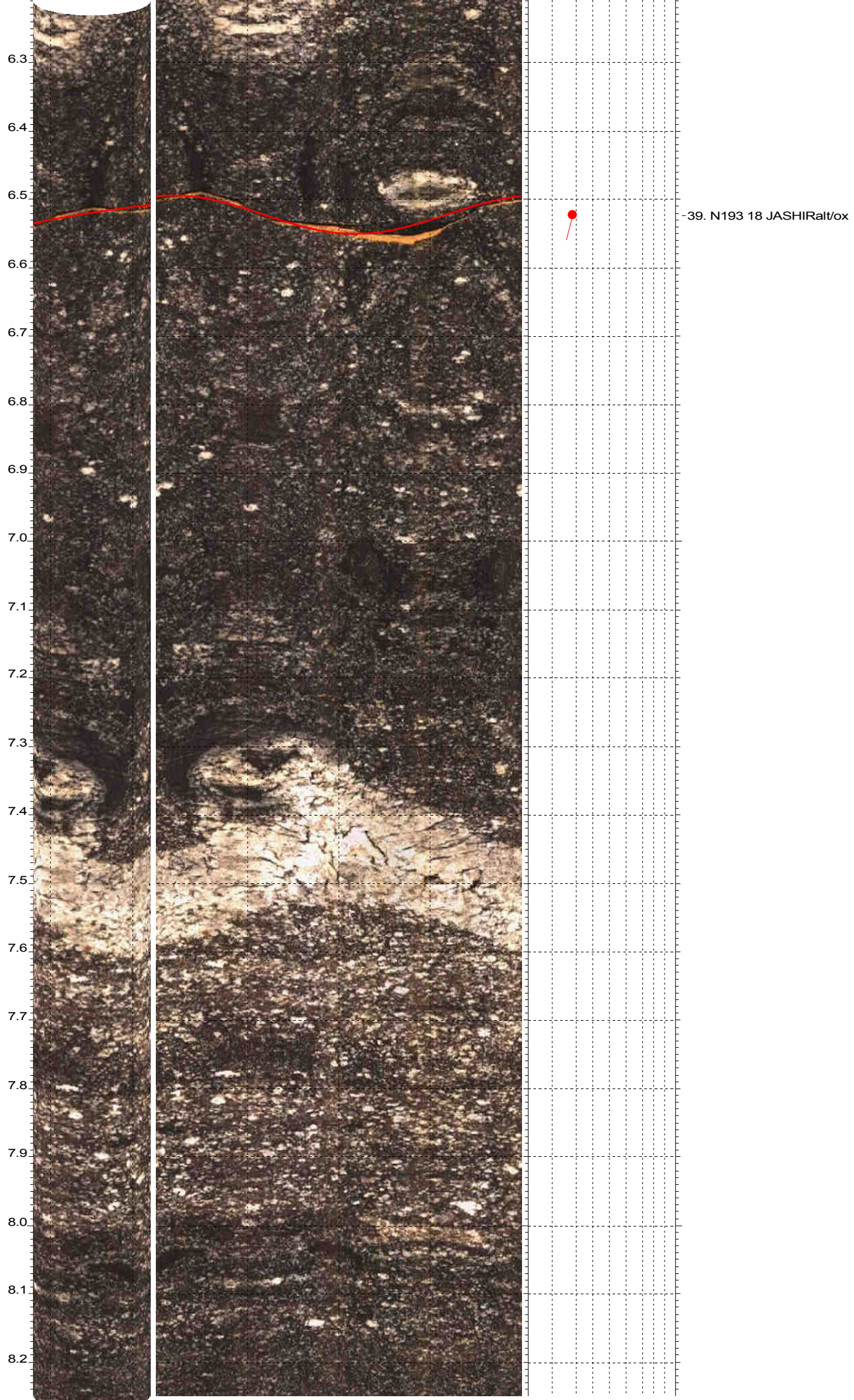

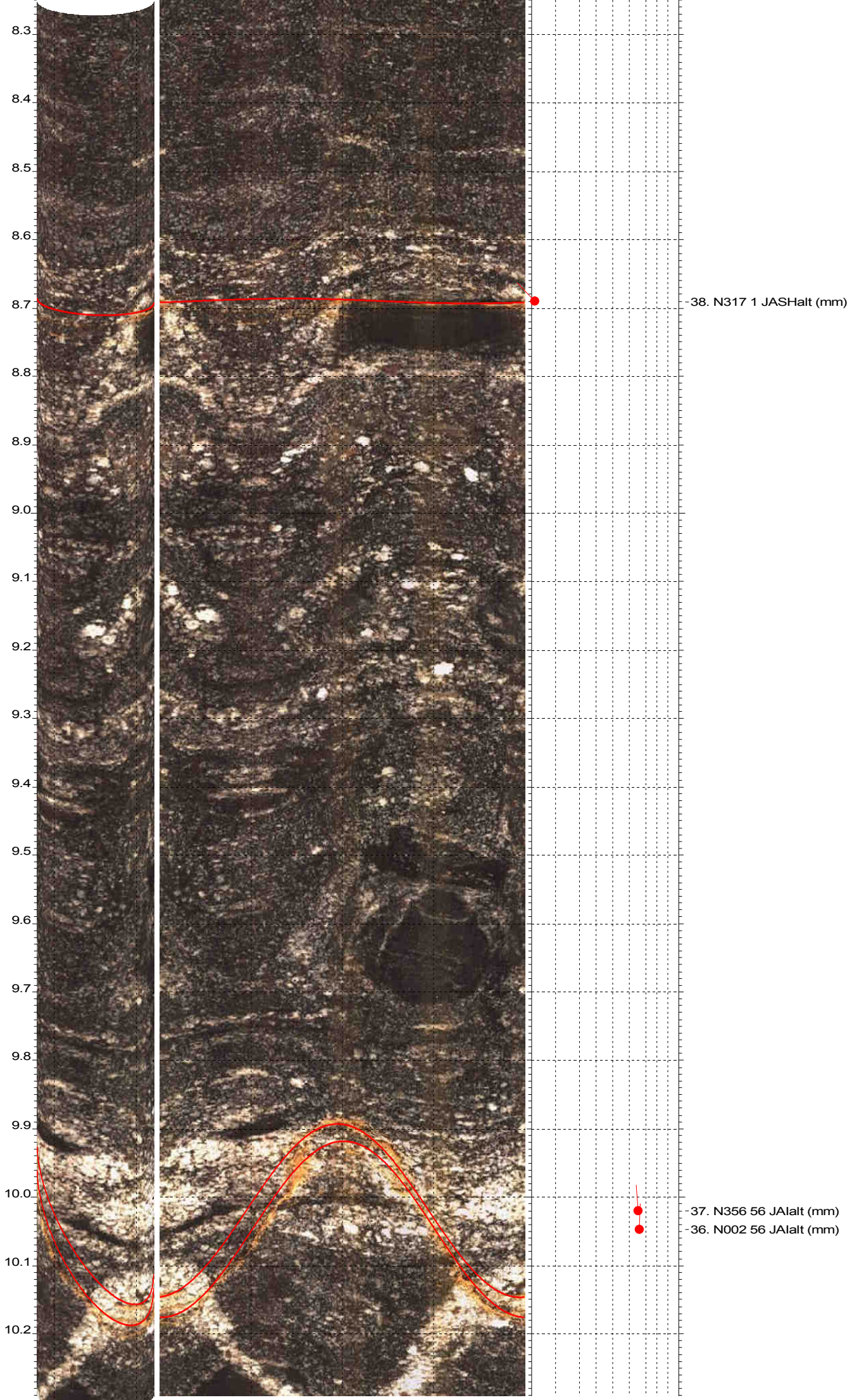



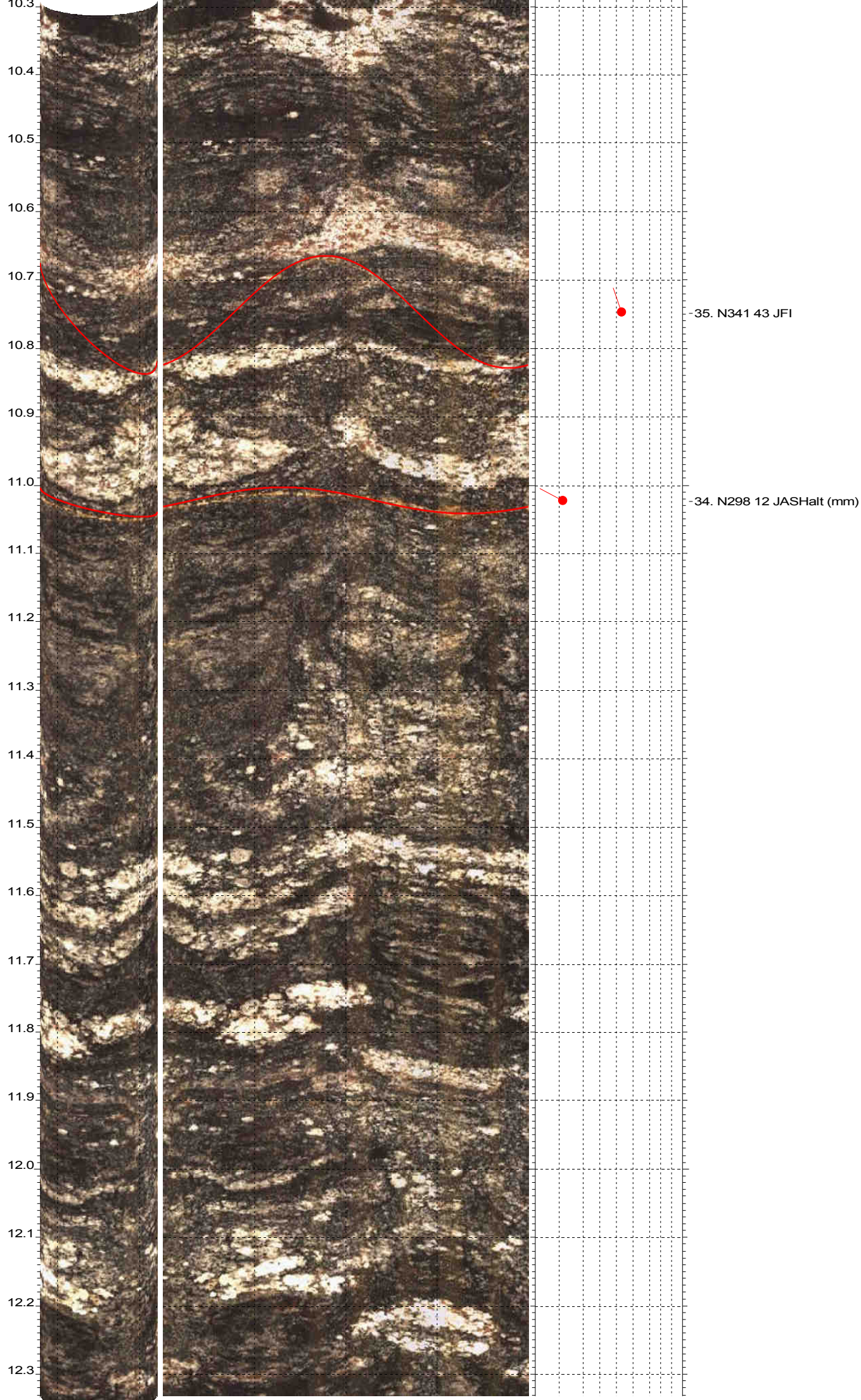

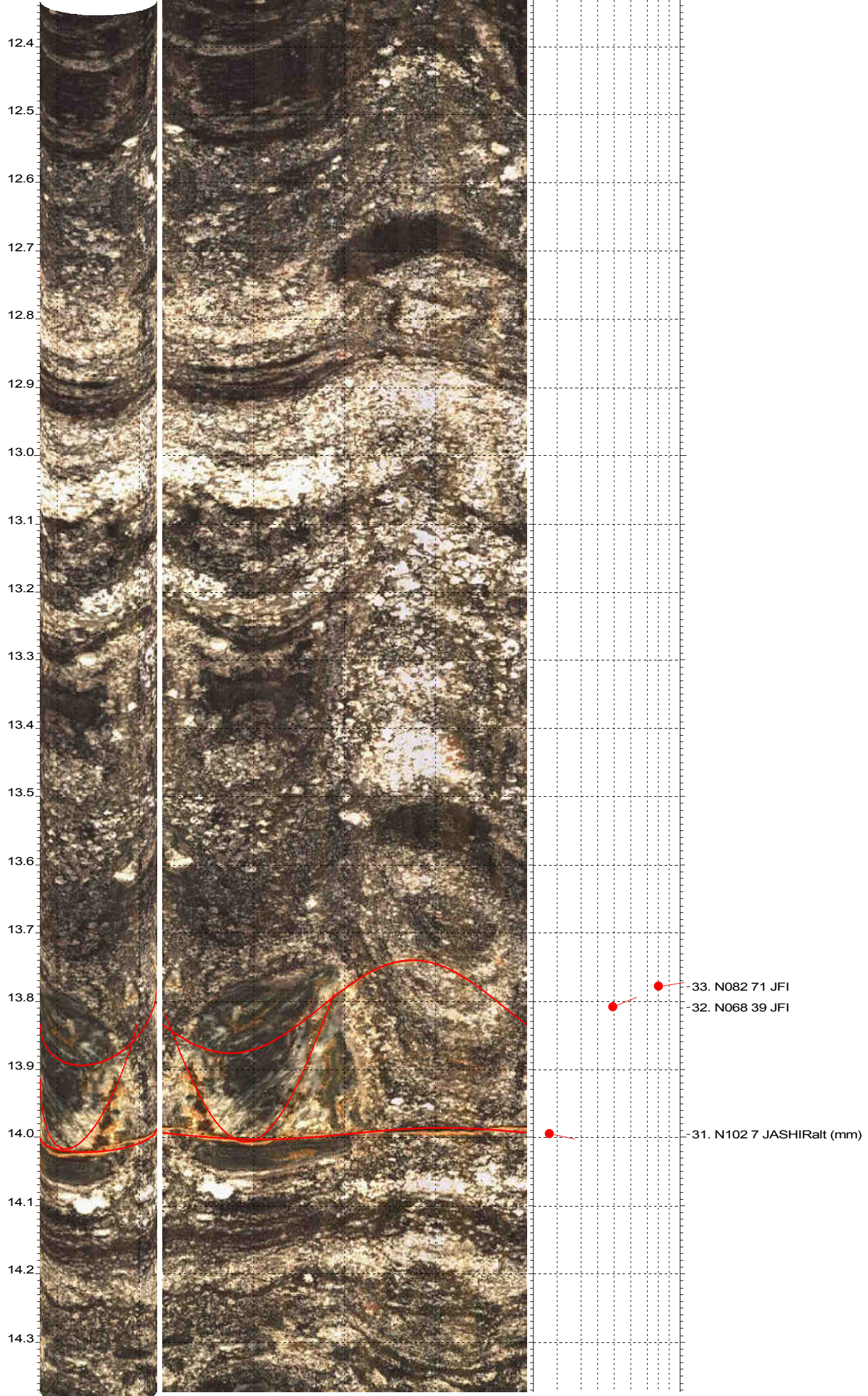

SM-111

14.373 to 12.331m

15 Oct 2015

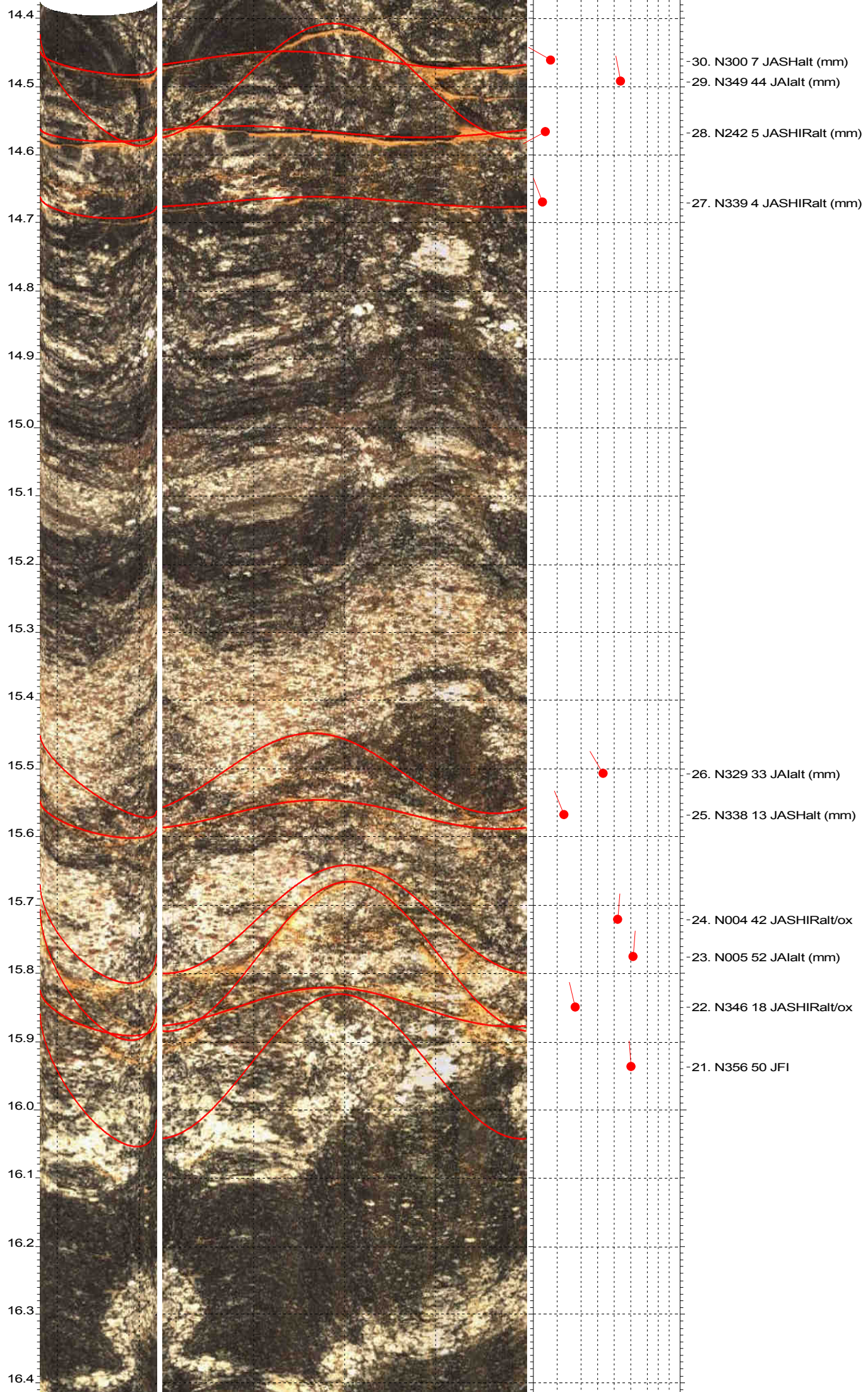

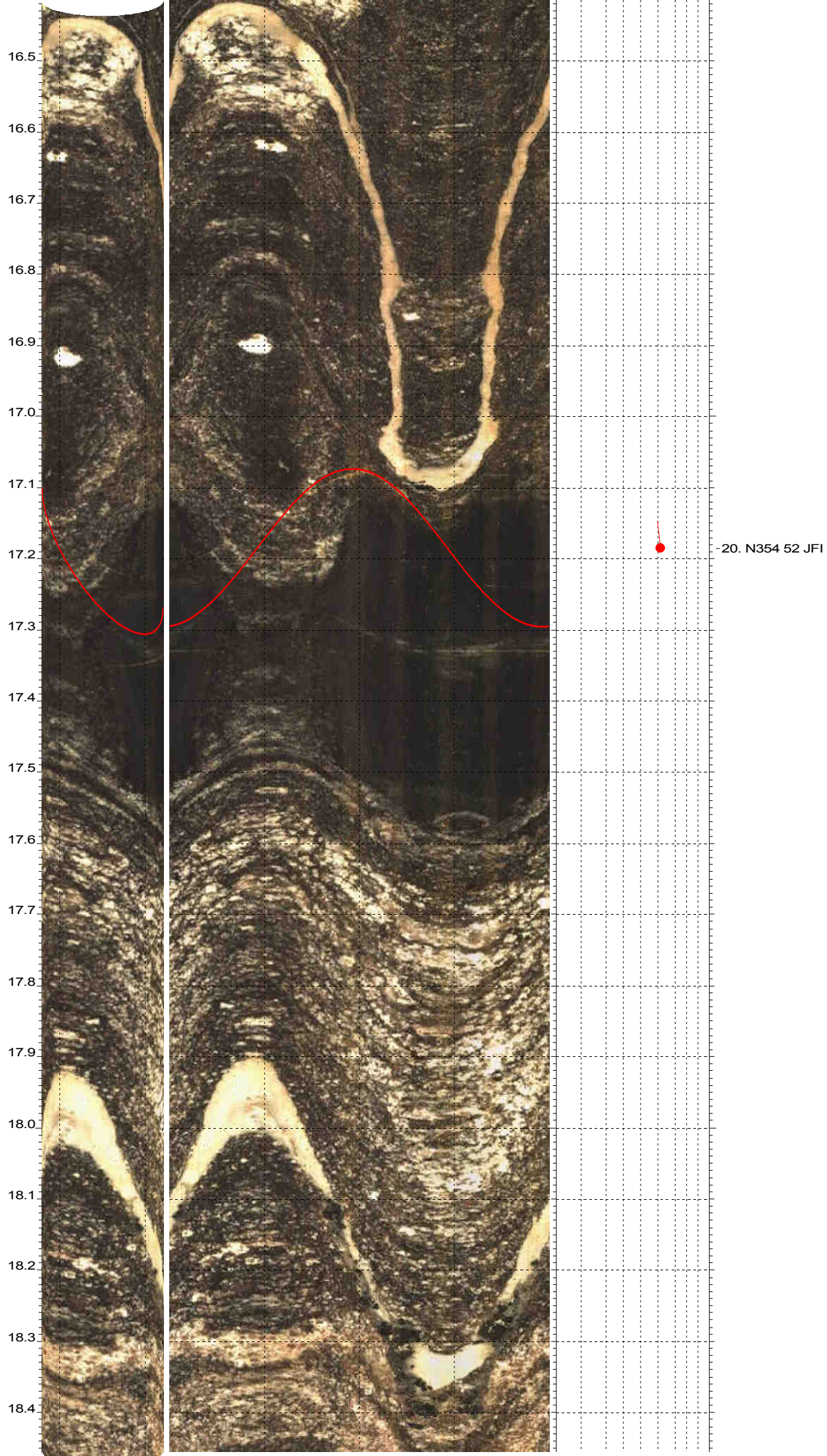

SM-111

18.455 to 16.414m

15 Oct 2015

18.5  
18.6  
18.7  
18.8  
18.9  
19.0  
19.1  
19.2  
19.3  
19.4  
19.5  
19.6  
19.7  
19.8  
19.9  
20.0  
20.1  
20.2  
20.3  
20.4



19. N359 42 JASHIRalt (1cm)

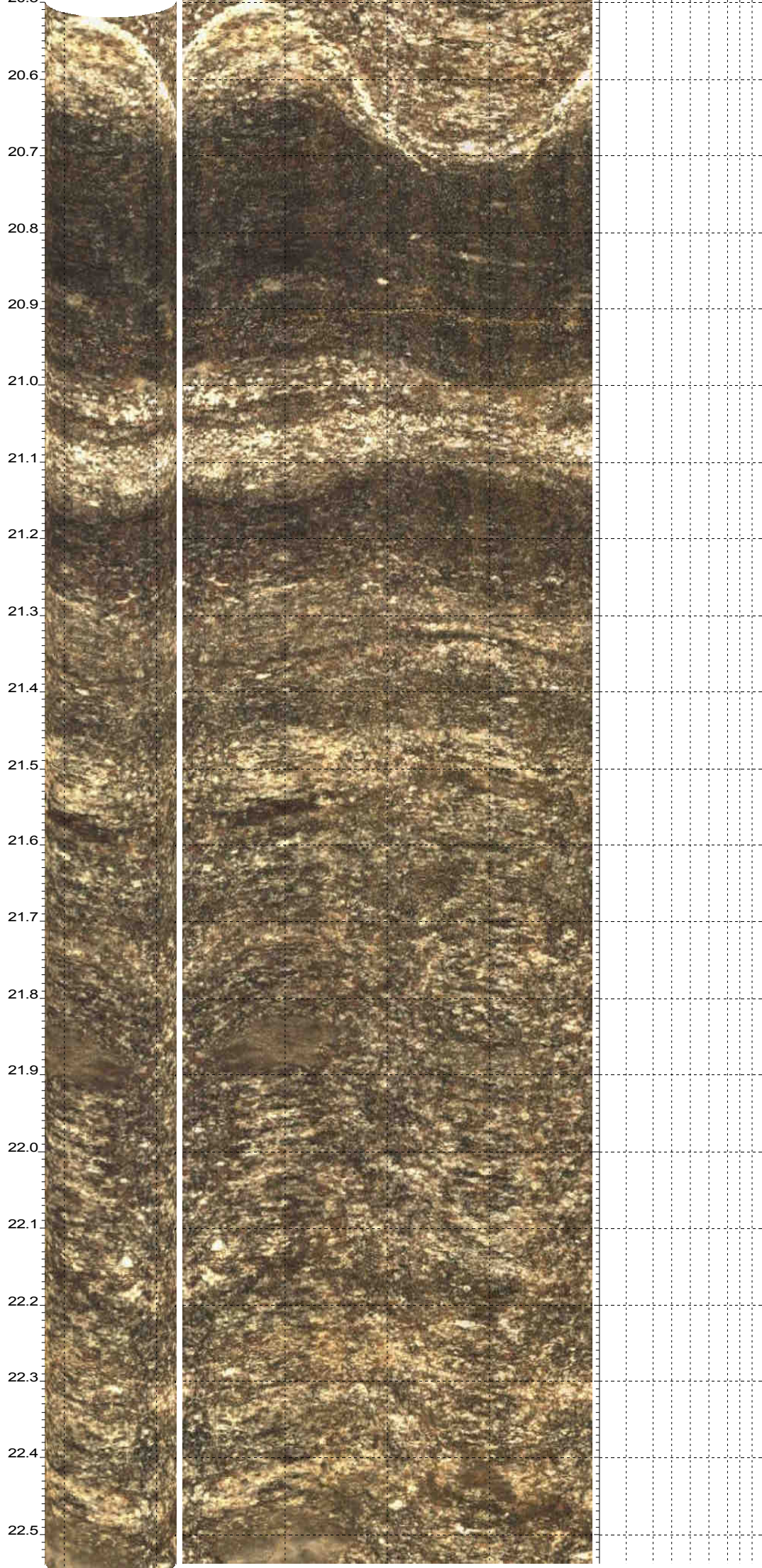

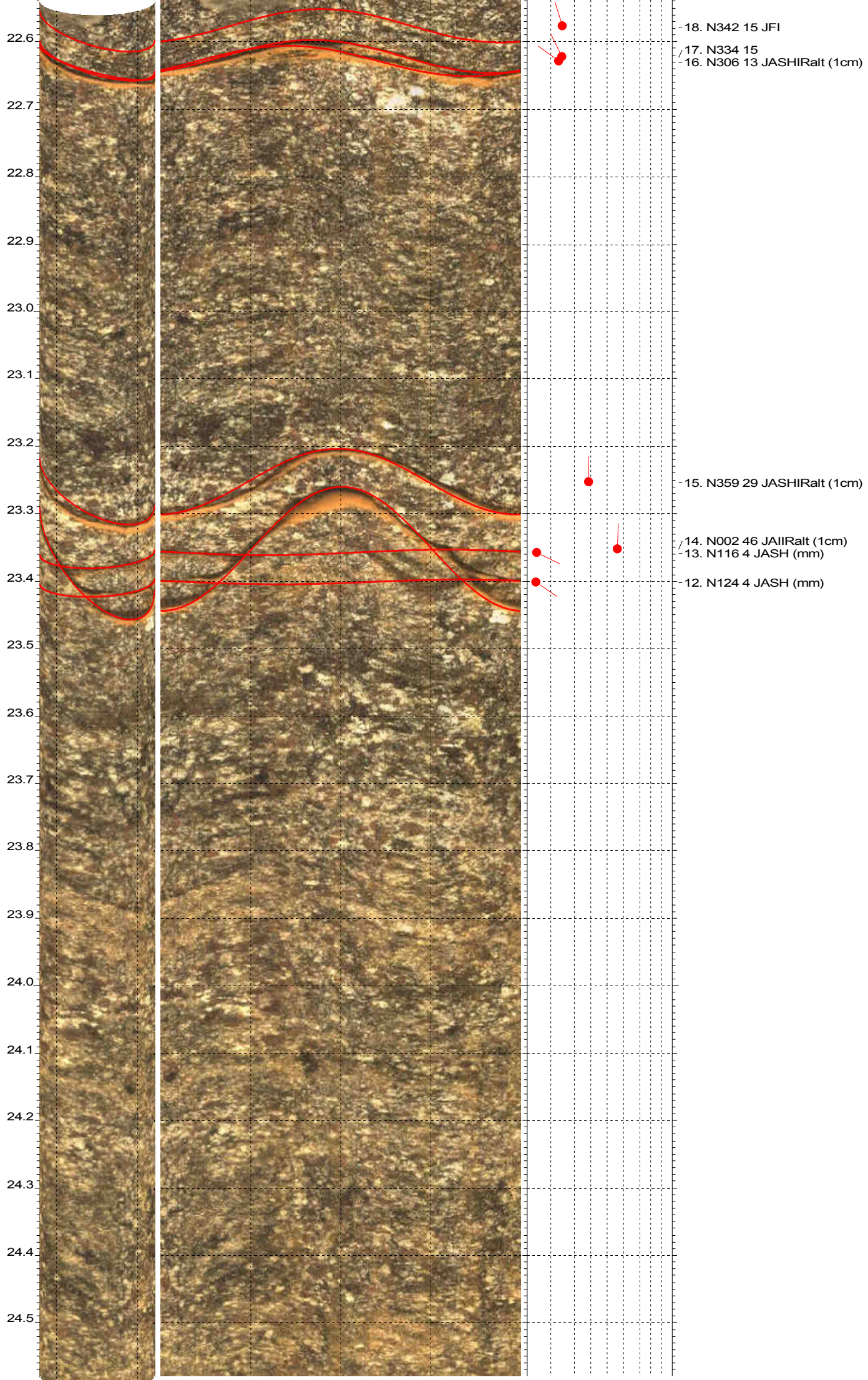

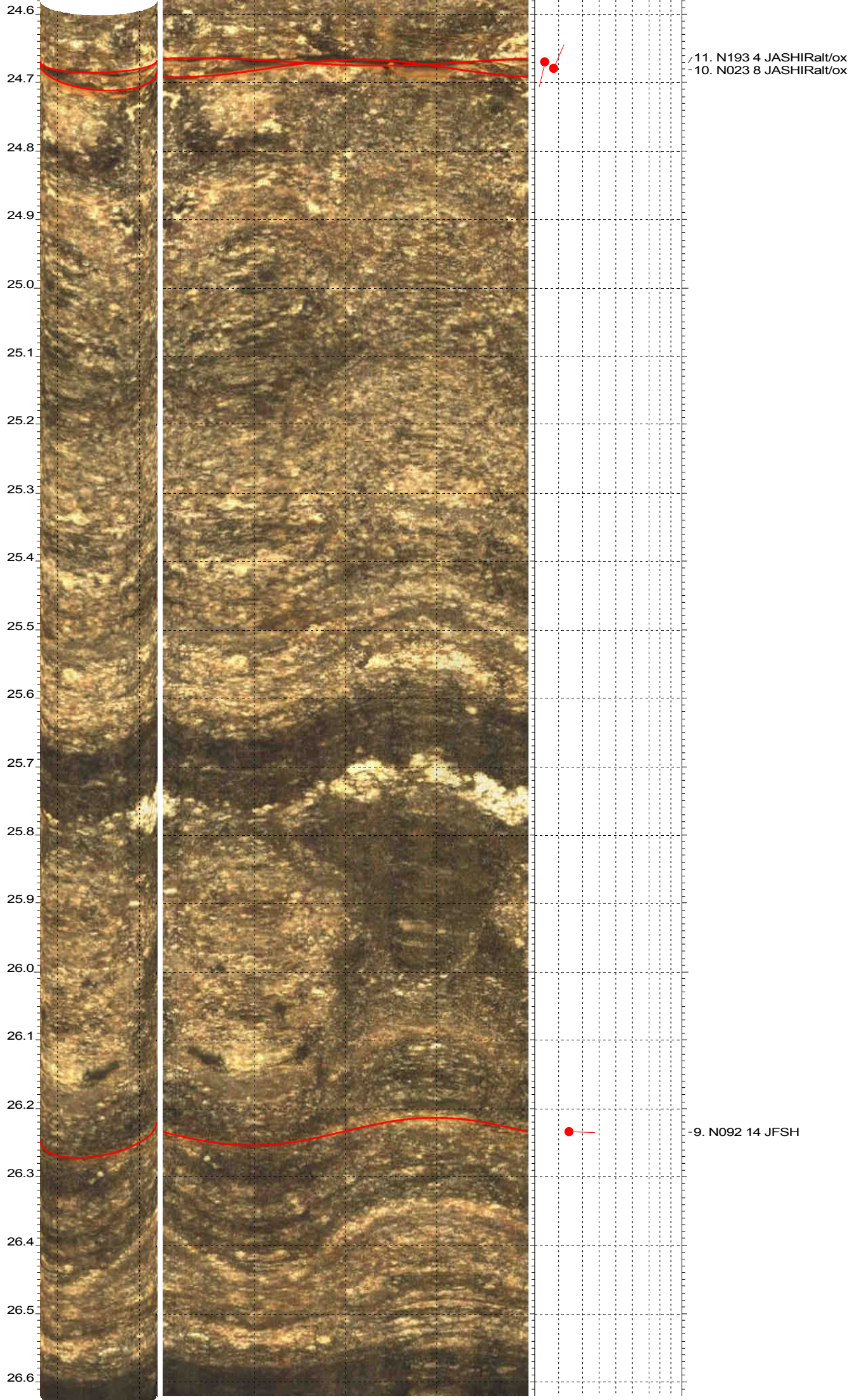

11. N193 4 JASHIRalt/ox

10. N023 8 JASHIRalt/ox

9. N092 14 JFSH



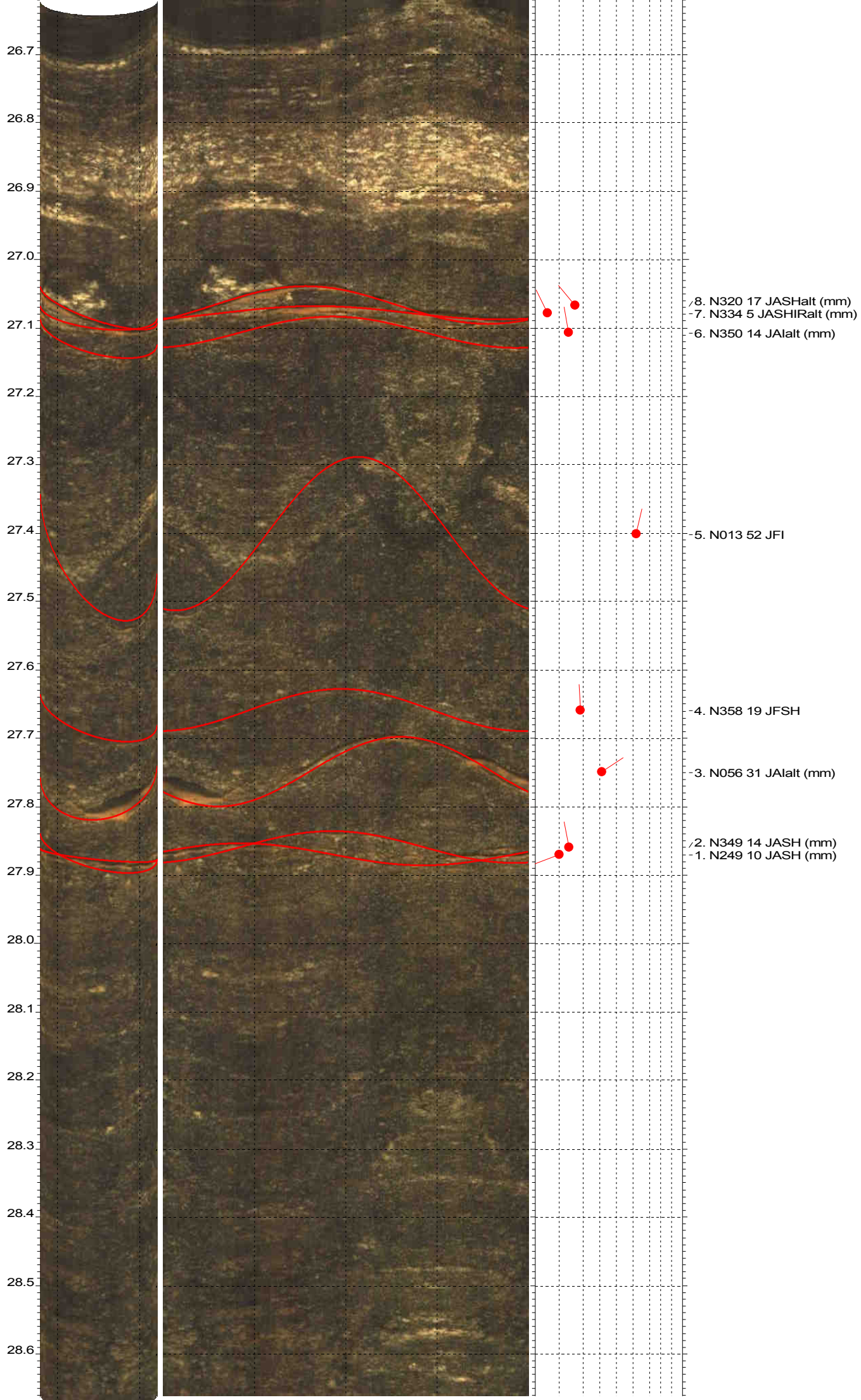

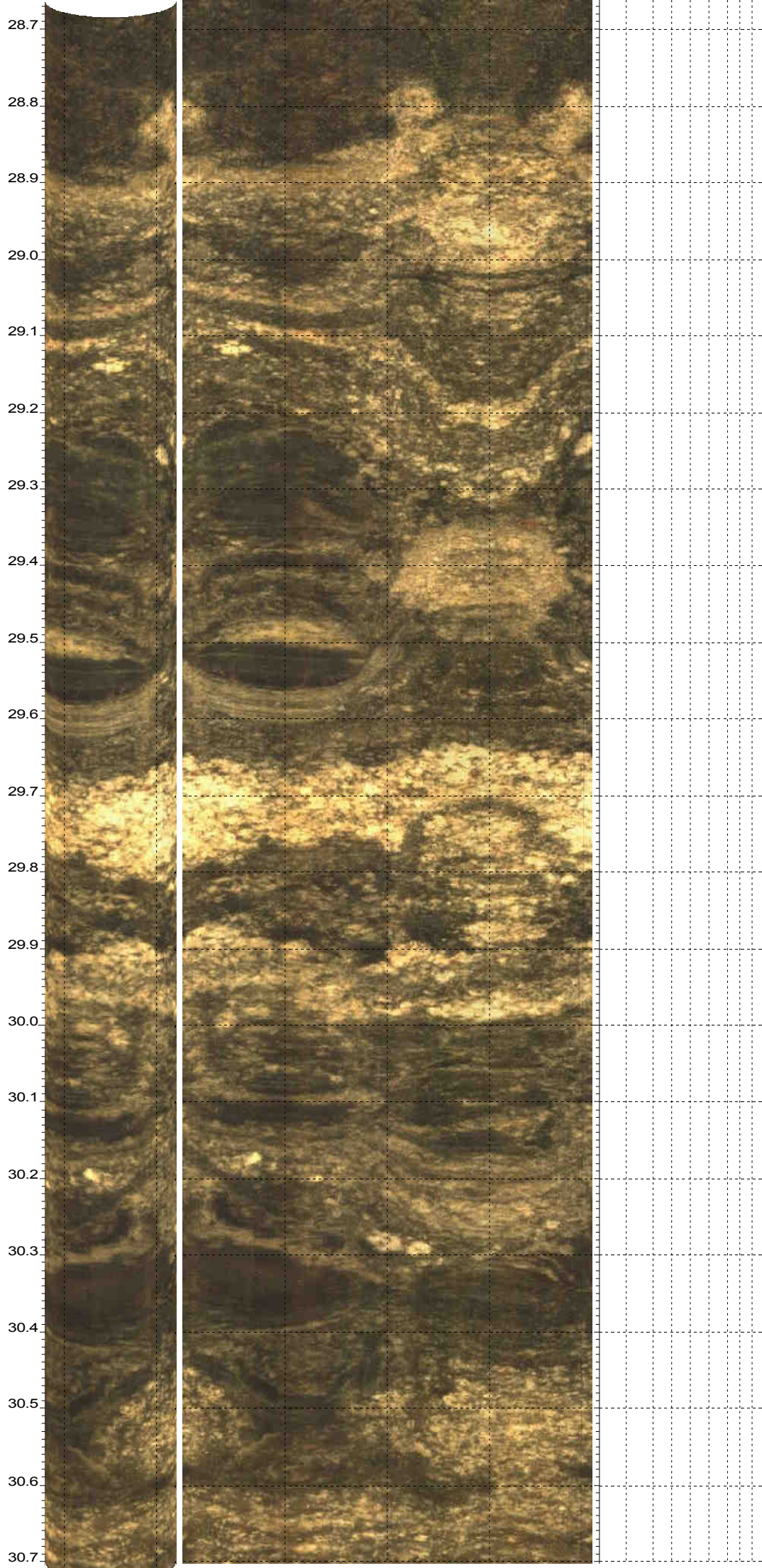

SM-111

30.702 to 28.661m

15 Oct 2015

30.8  
30.9  
31.0  
31.1  
31.2  
31.3  
31.4  
31.5  
31.6  
31.7  
31.8  
31.9  
32.0  
32.1  
32.2  
32.3  
32.4  
32.5  
32.6  
32.7

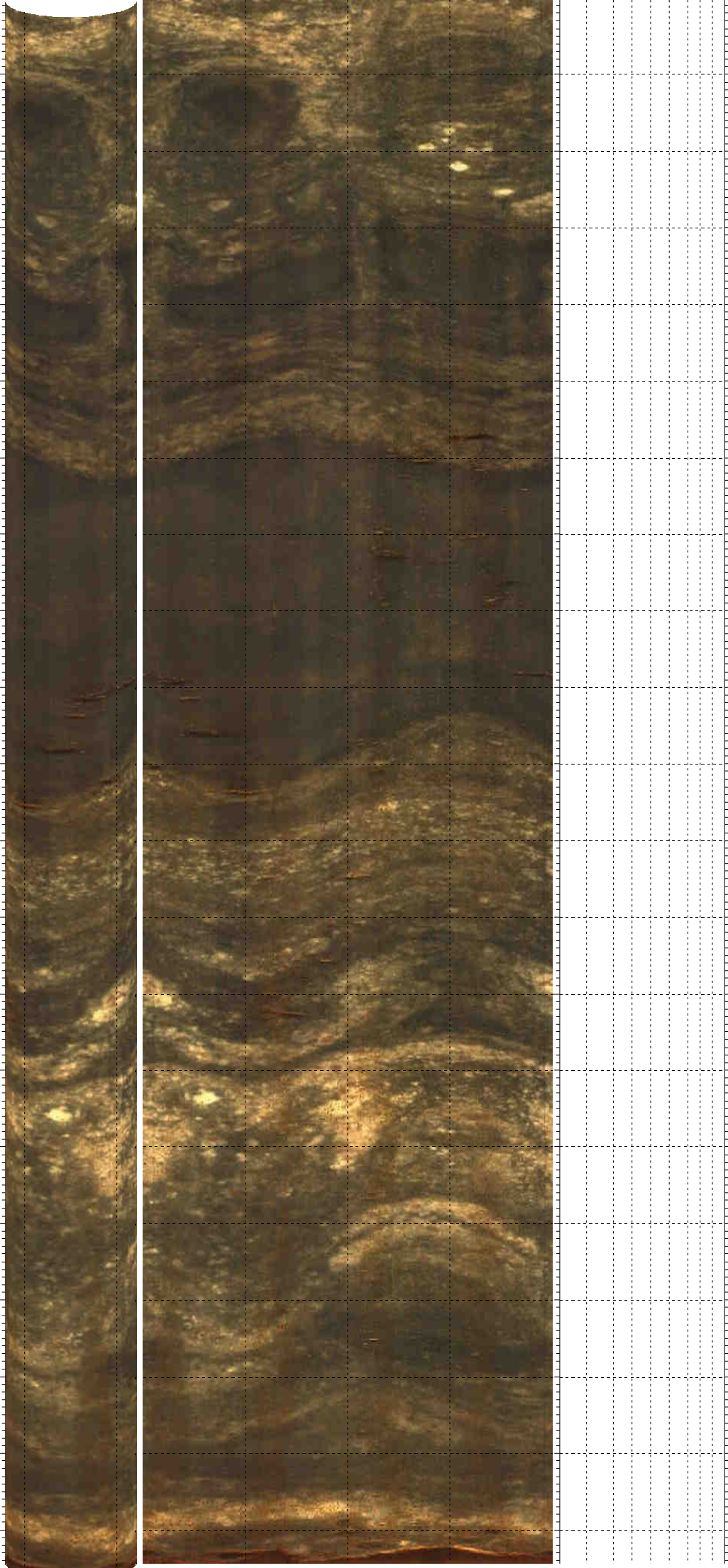

**DESVIO SONDAGEM**



Borehole: SM-111 Sonde: OPTV  
Zone from: 2.454 to 32.800m  
North ref is magnetic  
Mean deviation: 1.24 to N306.95  
End coordinates .....  
North: 0.396  
East : -0.528  
Down : 30.338  
Azimuth of end: N306.88  
Distance start-end: 0.660m  
Distance marks every 5m  
15 Oct 2015

Projection onto vertical N-S plane

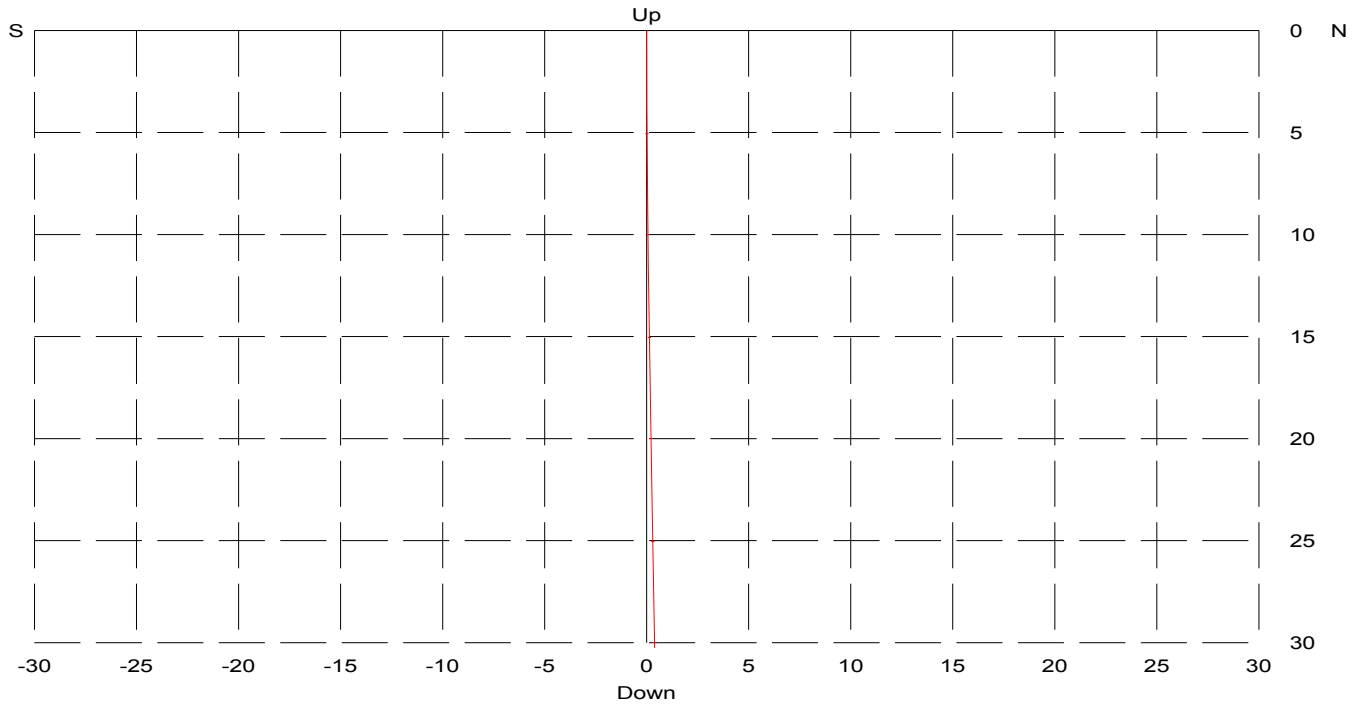

Projection onto vertical E-W plane

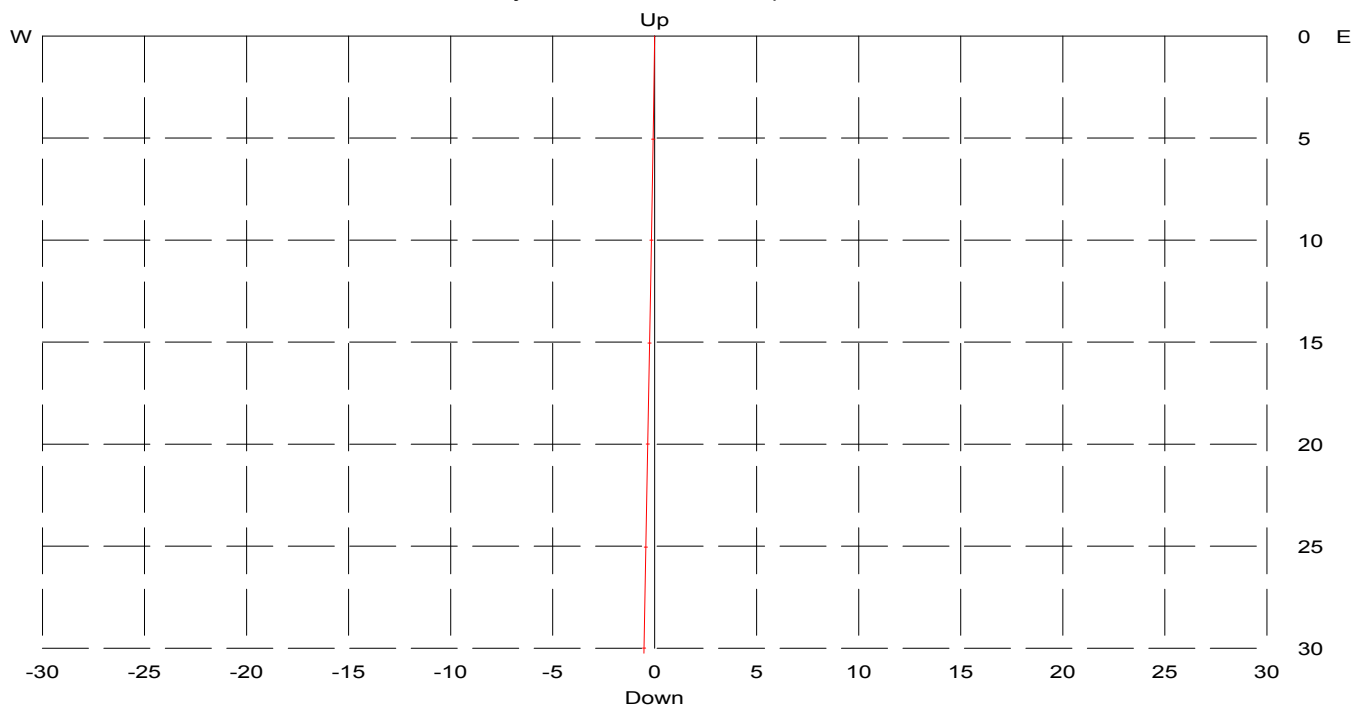

Deviated borehole in orthographic projection, viewed from N37

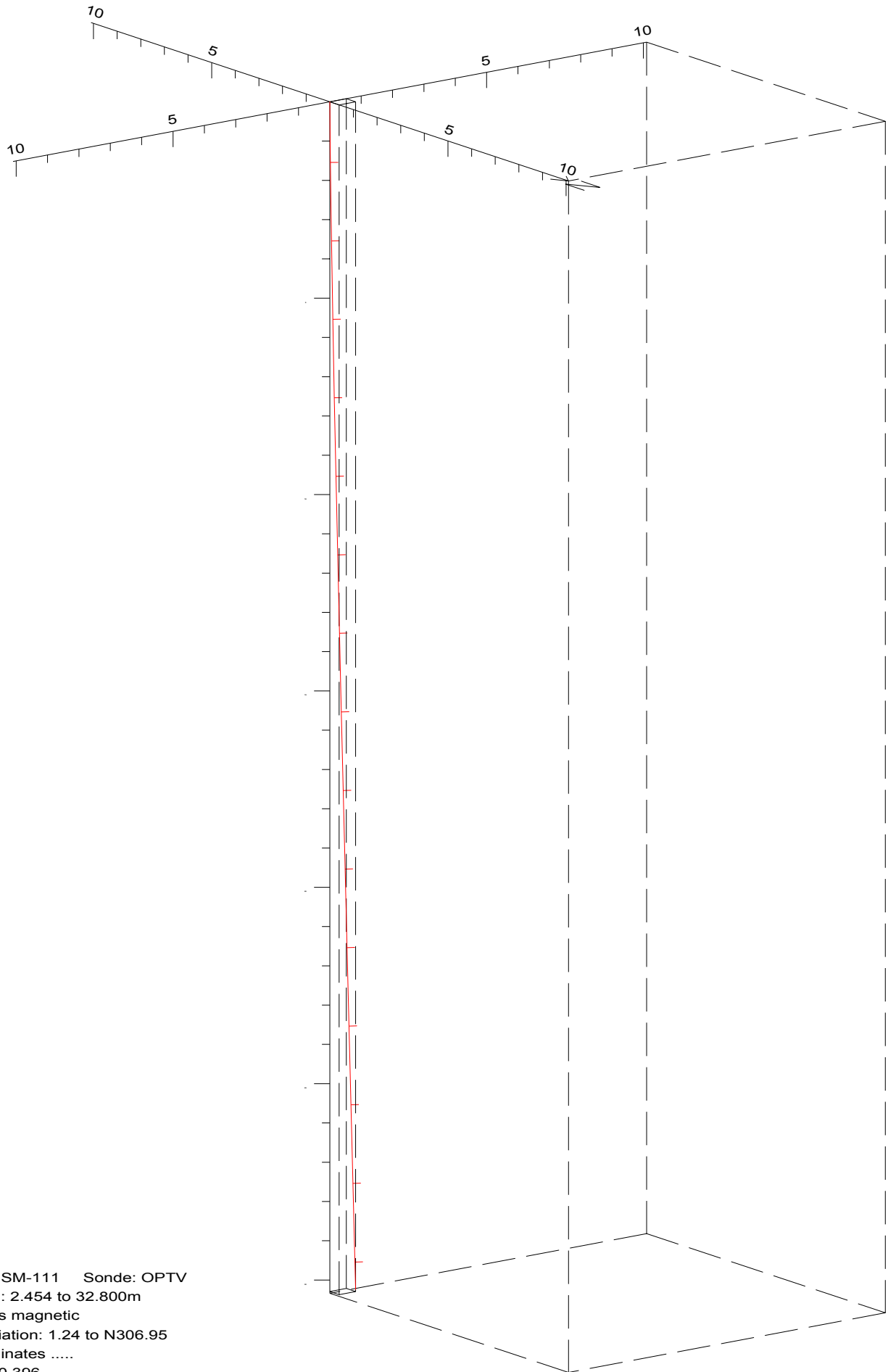

Borehole: SM-111    Sonde: OPTV  
Zone from: 2.454 to 32.800m  
North ref is magnetic  
Mean deviation: 1.24 to N306.95  
End coordinates .....

North: 0.396  
East : -0.528  
Down : 30.338  
Azimuth of end: N306.88  
Distance start-end: 0.660m  
Viewpoint: N37

15 Oct 2015