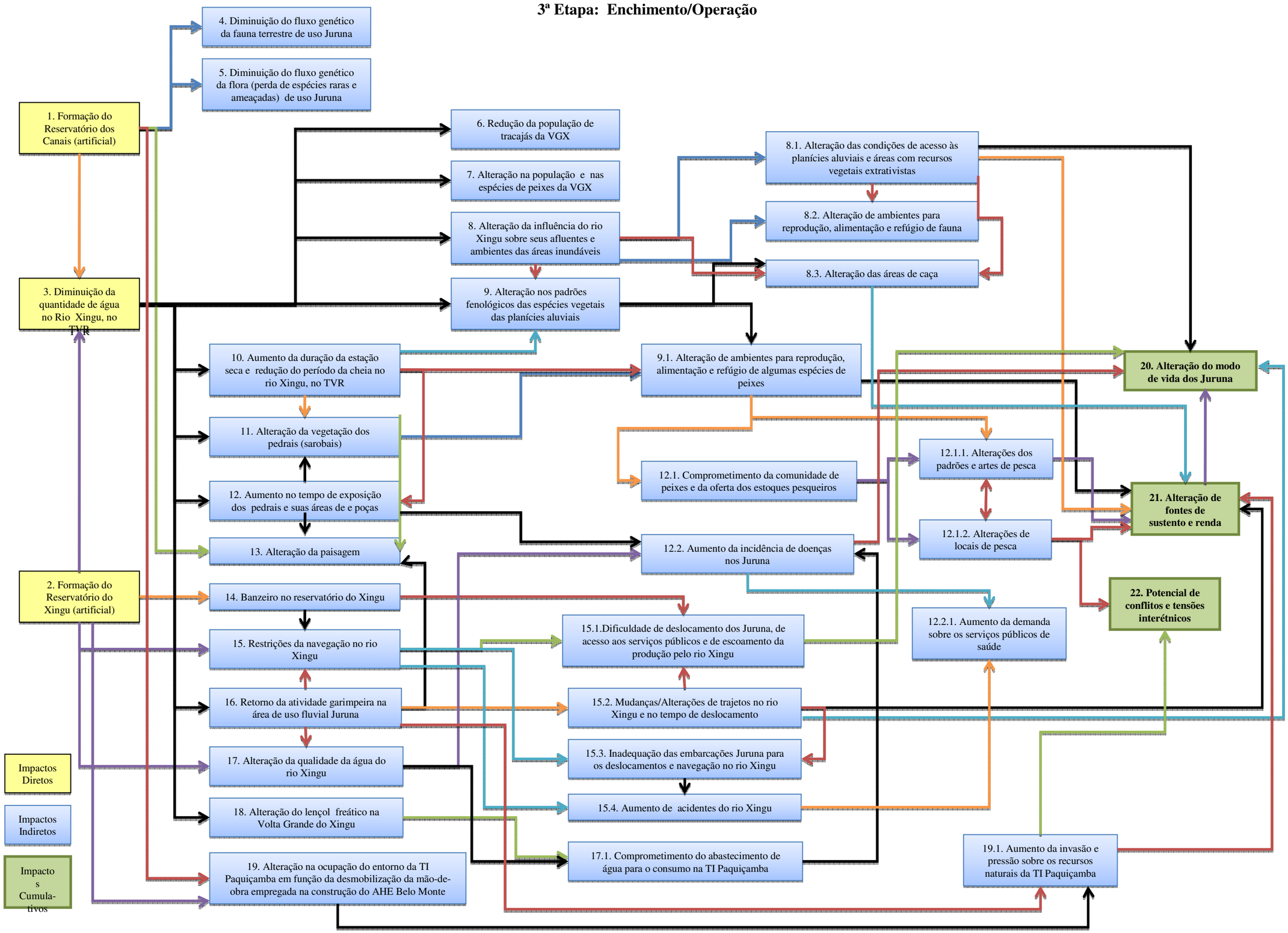3ª Etapa: Enchimento/Operação