PARNAMIRIM ← → ARARIPINA

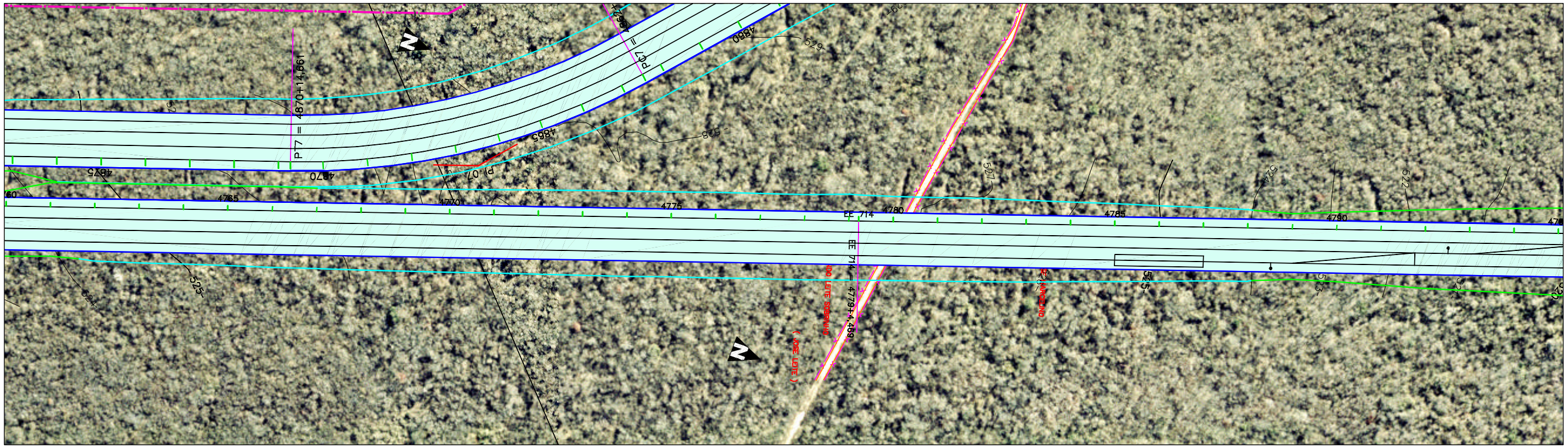


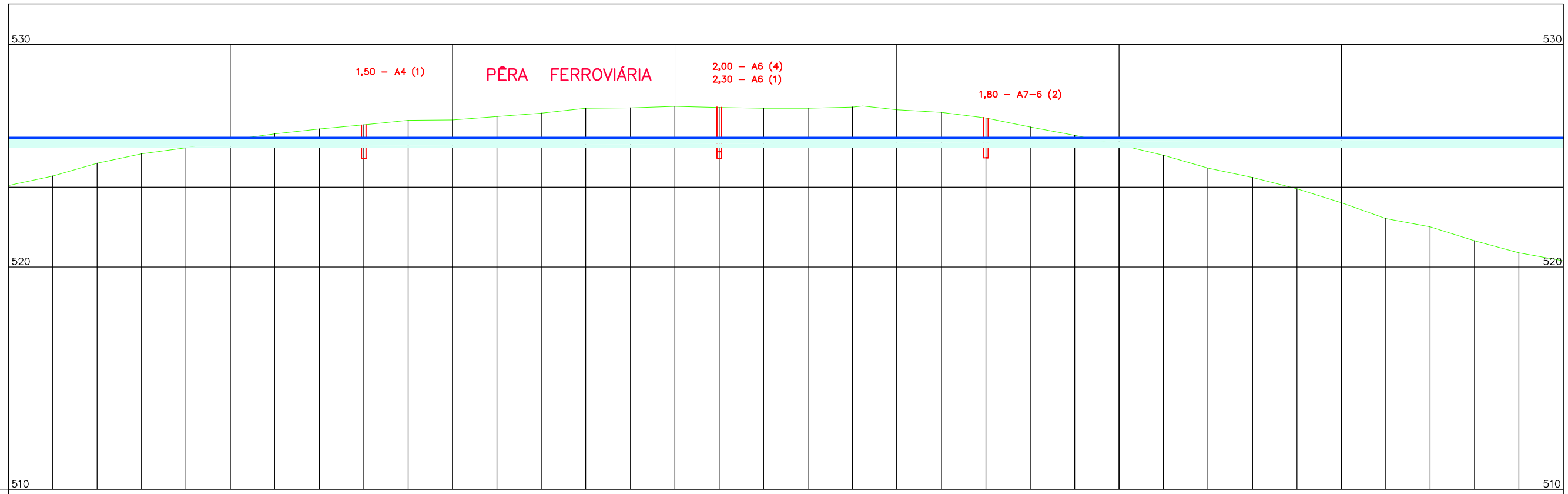


| | | |